THE LARGEST CIRCULATION OF ANY PAPER IN A CITY OF 8,000 AND A COUNTY :: OF :: 40,000 :: POPULATION

Hopkinsville Kentuckian.

A Live, Newsy and Progressive SEMI-WEEKLY AT ONLY $2 PER YEAR.

Complete Job Office IN CONNECTION.

VOL. XII.—NO. 30. HOPKINSVILLE, KENTUCKY, TUESDAY, APRIL 15, 1890. $2.00 A YEAR.

LACE CURTAINS AND RUGS.

"NOW IS YOUR TIME TO BUY."

The Great Sale of Curtains and Rugs Began Yesterday with a Rush.

The Housekeepers Appreciate a Good Thing and are Eagerly Taking Advantage of this Offering.

To Those Who Have not Called as Yet, We Would Suggest That They Improve This Rare Opportunity Quickly.

FREE A Curtain Pole with Trimmings Complete Given with every pair of Curtains at $2.00 or over.

IT PAYS TO TRADE WITH

Bassett & Co.

"A WARMER"

—IN—

MEN'S FURNISHINGS.

It is difficult to find *anywhere* in America better selections than are shown in this department. You can ALWAYS find just the thing wanted and at prices much lower than elsewhere. We offer for sale

FRIDAY, APRIL 18,

Forty-Two Dozen

MEN'S SUSPENDERS,

Manufacturer's Remnants,

AT 9 CENTS A PAIR.

Sold Everywhere at 25 cents.

Also another lot of those wonderful Fast Black Socks at

15 CENTS A PAIR.

Guaranteed Fast and Stainless.

It Pays to Trade With

BASSETT & CO.

PROGRESSIVE PRICES.

100 pairs Gents' finest Kid Dress and Riding Gloves (celebrated Fownes' make) for Saturday and Monday only 75c, worth $1.50 to $2.0o.

Young men's fine cheviot suits only $8.50, worth $12.50.

Handsome stock of children's suits from 75c to $8.50.

A castonet wheel free with every knee pant suit costing $3.00 and over.

Celluloid Collars, all shapes and sizes - - - - 5c

Celluloid Cuffs, all sizes - - - - - - 10c

Men's good solid wearing shoes, - - - 99c

Boy's " " " " - - - 95c

Women's fine dongola button shoes, every pair guaranteed $1.50, worth $2 00,

Best $2.00 Men's fine Shoe in lace and congress on earth, only $1.50.

Try Anderson's Wonderful $1.99 Shoe,

AND

ANDERSON'S WEAR-FOR-EVER SHOE.

Terms:--One low price in plain figures to all alike--no jewing.

J. H. ANDERSON & CO.,

NOS. 1 and 3 MAIN STREET.

LONGEVITY.

He sat at his door one summer eve,
And smoked his pipe with the listless air
Of one whom nothing has power to please—
Whose life itself is a burden to bear.

His hair was white as the silv'ry caps
That lightly toss on the ocean's blue!
His form was bent, 'neath the weight of years—
But just how many nobody knew.

The babe he saw in its mother's arms,
Was a woman now, and ev'ry night
To her children's children she told the tale
Of the man whose hair was always white.

For e'en the oldest inhabitant
(And one who never spoke aught but truth)
Declared that this man was bent and gray
When he, himself, was a careless youth.

The wonder grew—it had leaped its bound,
If one, by chance, had let fall this hint;
"He wrote for a magazine in his youth,
And lived to see his poems in print."
—Grace S. Brown, in Yankee Blade.

A SUGAR CAMP IDYL.

How a Catamount Helped in Winning a Bride.

"Sit down here and I will tell you a story," said Lijh Pitkins, moving an empty nail keg into place before the blazing fire of pine and beech that glowed under the sap pans.

It was Fast day morning, and sap must be boiled on these days as well as on any other day when sap will run. The Sunday question is a poser to many a conscientious church goer when the spring sunshine fills the veins of the sugar maple.

"You wouldn't s'pose we had catamounts here in these woods, would you?"

"No, I should hope not."

"Are there any catamounts prowling around at this season of the year?" I asked. And the great trees seemed to me to bend their leafless twigs in the breeze as if the very question startled them. How still they stood in the lovely air! "Now, you city feller, you needn't get your heart in your throat. 'Tain't very often that we see them. Besides, you are 'spected to spend the night with me boilin', and you do not want to get yourself so you can't sleep on the soft side of a pine board, and a good buffalo and sheepskin robe by and by."

"Go on, sit down beside me and let us have your wild beast tragedy, within five hours' ride of Boston, if you have got one."

"You probably remember the old red school-house as you come over the brow of the hill. Well, it was two winters ago that one of the sweetest of all girls kept school over there. Her father was a soldier, and major of one of our regiments, and my father and Joe were with him in the war. He died, and she had to go and keep school for a living. Well, she kept our school. Call her Lizzie Brown, though that ain't her name," and the big fellow laughed in his sleeve as he spoke with a sort of gleaming pleasure at the mere hint of what her real name might now be. My sensibilities were too near frozen, or I might have seen through a ladder at that moment, to have guessed what her name really was now. Lijh sat pensive for a moment, then I said:

"Well, she kept the school?"

"Yes, God bless her. It was the first winter I was out. I run the farm, foddered and snow-plowed, and helped father all that winter he was sick. I began to feel myself a man. I wished I had a farm of my own and was settled down on it. At any rate, I knew I would have no more schoolin', and I worked hard all that winter."

"And you took Miss Brown sleigh-riding frequently, I have no doubt, with that smart colt of yours, and that fine Portland sleigh. Perhaps that was better than sitting on the back seats over arithmetic with her to help you."

"Well, now, you hold on; I am tellin' this story. As I was sayin', I was out of school," and he marked all around with his big cowhide boots in the sawdust in front of him thoughtfully a moment, and then went on. "It was about the first of April, when the sap began to run, and that was about the time that the folks in our district were havin' a spellin' match with the deestrict folks over on Knobb's Hill. Miss Brown was very anxious that our school should come out ahead and she made great preparations. She kept the boys and girls after hours to train them, and they all loved her well enough to stay. I told her to always let me know when she was kept late, because I wanted to come over with my mare, that sorrel, you know, that I showed you standing in the further stall, and my new sleigh. Yes, you were right. It was a Portland sleigh, and father said I was a fool for buying it, but I didn't think so. I didn't want Jim Southworth to come around with his colt after her, see? Speaking of catamounts, I knew that wasn't the worst, for I had seen tracks of bears in the mountains when we had a light sugar snow. No doubt the varmints came over from Canada. Bears are nothing in these parts. We don't mind them in the summer, but in spring all this sort of critter gets hungry and live on sheep or any thing they can get. Now, you wouldn't believe it so near to Boston, would you? You would not believe that right here in this sugar camp that I had my dog Snip tied one night when I went down home, because there wasn't any sap that day, and I had nothing to boil. When I came back in the morning, there was the chain, but no Snip. Well, along the very day of the spellin' match was to come off I had a sort of gatherin' to put in over near the school house. The sun was shinin' and we had a lot of new tin buckets, and they gleamed from the trees so that they made the hillside look like a great silver mine. I felt pretty good. My heart was as light as a feather, because I knew I had the girl's heart. She got on the ox sled with me, and rode round a few turns. We talked about the spellin' match, and I was sorry I could not come in, because I wanted to see her school whip that other deestrict, and I knew it would. I tell ye, my sap yoke was nothin' on my shoulders that afternoon. We fetched up round here at the shanty, and I sugared off a bit that I had intended to make into cakes for her; and she ate it, lookin' her pretty self sweeter 'n the sugar.

"That top spoon, up there, is the very one she used, I will guarantee," I said, as I pointed to a whittled shingle, hung up high on the side of the shanty, with a bit of yellow worsted ravelled out of his tippet tied around its shank, and underneath it was scrawled in charcoal: "Fast day, 1886."

The big fellow would have blushed, but that the bronze face painted by the March winds, made his honest, hearty features incapable of deeper hues.

"Well, I could not get over to the spellin' match, as it was such good sap weather, after she went back, and sugar was twenty-five cents a pound that season, I kept thinkin' I would go about breakin' up time; but if I didn't forget myself for business. I s'pose I ain't the first man that has let his wish to save some pesky property get between him and his lady love. I kept thinking I would get the syrup down so as I could leave it long enough to run over just about the time they got through which was about midnight."

"I suppose that other fellow, Southworth, was there with his colt and sleigh to take your Dulcinea home," I put in.

"You hit it exactly! And I was a fool too. I s'posed actually that she would rather walk home with me than to drive home with him. That's the conceit of a lover, but as I was a hard worker and he was a lazy fellow livin' on his old father, and lettin' him work his sugar orchard all that season, I thought she would see through things. Hadn't a girl ought to consider such things as that?"

"Yes, but girls like attention, you know. You can not win a fair lady without putting yourself out some," I replied.

"You are right. But, howsomever, I got over just as they were breaking up, and I was all in my working clothes, too, and I had on my long woolen frock, for it was rather frosty, and my pant legs were tucked in my boots. I thought she would consider that, and not be ashamed of me."

"But a young man must pay his lady love some little compliment by slicking up when he goes to see her."

"Now, you be still," he said, biting his lip. "Of course I got to the schoolhouse just as Joe Southworth drove up. His colt was dancin' and standin' straight on his hind legs, and he looked mighty pretty. The boys were just pourin' out and hurrahin', for we had got the victory. I just strode up by Southworth, scowlin' at him as I went by, and walked right up to Miss Brown just as she came out of the school-house door. O, wasn't she pretty, all flushed with the trouncin' she'd give Knobb's Hall. 'Good evening, Miss Brown, shall I walk home with you?' said I. She beamed on me as she always beams on every body this day, and then she says: 'Why Elisha, Mr. Southworth has invited me to ride home with him.' I said not another word, but just tumbled back over the snow, and threw my leg over that rail fence, and just legged it towards this 'ere sugar camp. I heard Southworth's bells jingling down the highway and I went on my lonely journey. I was mighty mad. I sat down here on this very seat. I had not been in the camp more than three minutes when I heard the yow of a catamount. I just wished the creeter would eat me. I felt so pesky mean, and I knew I would sour on a stomach of a catamount. Well, as the yow-yow continued, I took the rifle out of the stock up there and put off out through the woods determined to shoot myself or the animal. And, zounds! if I did not see down there at the turn of the road Southworth's sleigh all smashed to smithereens! And the next minute I saw the catamount right up there agin a hemlock tree all crouching down! But where was the girl? My blood got cold. Now, a fellow used to getting up stories could make this into a long story, but I will only tell you it in a word. Well, that moment I heard a pretty voice cry, 'Elishah, Elishah, quick!' It was my lady, who was sittin' on a pile of buffalo robes all crouched down in terror. Whether the beast would have touched the angel or not, I don't know. Well, I just fired at that beast and he dropped in a heap in no time."

"O, I see," said I. "That is the skin you have got in your best room down to the farm-house."

"You are right," he replied.

"And you and Miss Brown walked back to the sugar camp that night, and no wonder you let the sap burn for the sake of walking to your father's house with her, and really she has not got away from your father's house to this day."

"Well, now, you are about right. She is the pretty woman that got our good breakfast this morning. See?"—Emory J. Haynes in Boston Globe.

The Women! God Bless Them!

What would the world be without women? Our mothers, our sisters and our wives—what would there be without them in life worth living? And yet whom do we neglect so cruelly? Our horses and our cattle are carefully sheltered and fed, and their first symptoms of ailing given quick attention. But our best friends among the gentler sex grow thin and pale before our very eyes, and because they do not complain we fail to notice it. Oh! let the mist fall from our eyes and let us realize how weak and fragile is woman, and how zealous we should be in their behalf when it comes to a question of health. Let us remember that for thin, pale, wan looking women Dr. John Bull's Sarsaparilla is just their need. It will make their cheeks rosy and they will grow in strength and flesh.—Gainesville *Advocate*.

Advance pledges by lovers, politicians and journalists amount to nothing.—*Brooklyn Chat.*

CAN'T SLEEP NIGHTS.

Is the complaint of thousands suffering from Asthma, Consumption, Coughs, etc. Did you ever try Dr. Acker's English Remedy? It is the best preparation known for all Lung Troubles. Sold on a positive guarantee at 25c. and 50c.

H. B. GARNER, Druggist.

GAMBLING AND BURGLING.

Both Are the Expression of a Desire to Grow Rich Without Work.

Gambling and burgling always occupy a good deal of public attention during the course of a year. There is not a very obvious connection between the two, yet the subtle moralist may find an association. Both are pursuits of men who ought to be otherwise, and more profitably, engaged. Both are the expressions of a desire to acquire riches at one stroke—or, at the most, two strokes—and to avoid the monotony of continuous labor. And both are the results of radical misconceptions on the part of the individual practitioners.

Nobody ever gets rich by gambling; but it is open to demonstration that, if the same amount of skill, of cerebral energy, of mental dexterity and of acute perception were expended in productive work of some kind as is expended on games of chance, the rewards would be substantial and certain. Again, the burglar who burgles on a large scale is playing against fearful odds, and is certain to come to grief sooner or later; while, if he burgles on a small scale, he can but snatch a precarious and insignificant pittance, considerably below what he might easily earn by legitimate industry in lawful hours.

There is, perhaps, a charm of excitement in burglary which fascinates the professional outlaw, even as the excitement of the turf or of cards enthralls the professional gambler. But to take a plain, practical view of both pursuits, and one apart altogether from the ethics of the matter, is to lead one to the conclusion that neither game is worth the candle.

The law, of course, takes other views of both. The burglar indulges in his exciting career at the expense of the community, and injures every body, including himself. The gambler indulges in his habitual excitement without injuring directly any body but himself and those dependent on him, who, from a social point of view, may be regarded as part of himself. The burglar, therefore, is objective in his existence; the gambler, subjective. To put it otherwise, the burglar is a common enemy, and the gambler nobody's enemy but his own.

The great fact which the community has to consider, and the law to provide for, is that the burglar is one who is in permanent rebellion against society, and is, by the very nature of his employment, both degraded and desperate. And this we are compelled to assume, in spite of Mr. W. S. Gilbert's humorous theory that—

When the enterprising burglar's not a-burgling,
When the cut-throat isn't occupied in crime
He loves to hear the little brook a-gurgling,
And listen to the merry village chime.

—All the Year Round.

Drunkenness—Liquor Habit—In all the World there is but One Cure, Dr. Haines' Golden Specific.

It can be taken in a cup of tea or coffee without the knowledge of the person taking it, effecting a speedy and permanent cure, whether the patient is a moderate drinker or an alcoholic wreck. Thousands of drunkards have been cured who have taken the Golden Specific in their coffee without their knowledge, and to-day believe they quit drinking of their own free will. No harmful effect results from its administration. Cures guaranteed. Send for circular and full particulars. Address in confidence, GOLDEN SPECIFIC Co., 185 Race Street, Cincinnati, Ohio.

Mr. Benedict Young—Do you know that when I was getting the baby to sleep last night, I composed a poem?

Mrs. Benedict Young—Why, how could you when you were swearing dreadfully all the time?

Mr. Benedict Young—It was the poem you heard, my dear. It's in blank verse.—*Town Topics.*

WE CAN AND DO

Guarantee Dr. Acker's Blood Elixir for it has been fully demonstrated to the people of this country that it is superior to all other preparations for blood diseases. It is a positive cure for syphilitic poisoning, Ulcers, Eruptions and Pimples. It purifies the whole system and thoroughly builds up the constitution.

H. B. GARNER, Druggist.

TORRENS' LAND ACT.

A Needed Change in Passing Deeds to Real Estate.

We hear a great deal about the Australian ballot act, but why do none of our legislators turn their attention to the Australian land act? No one acquainted with the history of England's great colonies in the South Pacific will deny that Australia's prosperity is much more due to the last-named measure than to the other.

The system of land transfer, inseparably associated with the name of Torrens, and now adopted not only throughout Australia, but also in New Zealand, carries out the complete assimilation of real estate to personal property, recommended twenty-four years ago by Mr. David Dudley Field, one of the commissioners appointed to frame a civil code for the State of New York. Fourteen years ago the capital features of the Torrens act were outlined in the New York Sun, with the result that there have since been established two Title Guarantee Companies in the City of New York and one in New Jersey. But in the Australian colonies the titles to real estate are searched and insured, not by private companies, which may become bankrupt, but by the commonwealth.

Throughout Australia you may transfer or mortgage a piece of reality as easily, as quickly and almost as cheaply as you can negotiate a promissory note or sell a government bond. The titles to all the real estate in an Australian colony have been investigated and registered, and are now guaranteed by the State. The registration officers are almost as numerous and accessible as the post-offices, and for a small fee, ranging from a few pence in Victoria to a few shillings in New Zealand, you may sell or mortgage real estate by an endorsement on the back of a certificate of title, the endorsement being countersigned by a registrar.

Think what such a saving of time and pecuniary outlay means to the great majority of citizens, who are either poor or possess only moderate means! Lord Brougham said that the work performed by Torrens was the greatest reform of which law was susceptible. More than once it has been proposed to bring about a similar state of things in England, but the innovation has been resisted by the large body of lawyers who live by conveyancing and litigation about titles. It has been said that in a long-settled country, where the chain of title was both long and intricate, the State could not safely confront the risk of wholesale guarantees. If private companies can do it—and they are doing it daily in New York City—why can not the State?

Undoubtedly the Australian system of land transfer can be introduced most easily and cheaply in the Territories of the United States, where real estate can have passed through only a few hands. What an opportunity, for instance, would a well-informed man have had in the conventions which lately framed constitutions for the new States of North Dakota, South Dakota, Montana and Washington! What an impulse would have been given to the prosperity of these communities, and what a stimulus to emigration, had a fundamental law been passed and published to the world, enacting that within their limits real estate should be transferred and mortgaged as quickly and well-nigh as cheaply as personal property! Why was such an occasion missed? Was it because knowledge and brains were wanted?—N. Y. Ledger.

We moved here recently and the druggist said he didn't have any Dr. Bull's Worm Destroyers, but when I said I wouldn't have any other, he said he would get some in a few days, and so he did. I know what Dr. Bull's Worm Destroyers will do, and will not give my children any other. —Mrs. J. D. Blair, Burton, Cal.

The fashion editor of a frontier paper, about the time of an Indian scare, said he was sorry to observe that whoops were coming in again.—*Texas Sifting.*

A DUTY TO YOURSELF.

It is surprising that people will use a common, ordinary pill when they can secure a valuable English one for the same money. Dr. Acker's English pills are a positive cure for sick-headache and all liver troubles. They are small, sweet, easily taken, and do not gripe. H. B. GARNER, Druggist.

THE EVILS OF CREDIT.

The System a Necessity Years Ago But a Danger at the Present Time.

It would be utterly unfair and unjust to suppose that the developments in two cases of insolvency now engaging the attention of the courts in this city represent the general or prevailing state of commercial morals here or elsewhere. Within a few months, nevertheless, there have been other revelations of gross dishonesty and outrageous plotting by business men to defraud creditors, and such instances are becoming so frequent that the credit-giving section of the mercantile community would be clearly justified in establishing for its own protection a much more stringent system in lieu of the dispensation of generous confidence which so often entails disastrous loss.

There is not much risk of error in the guess that half of the credits now given to retail dealers and others have no justifiable or substantial basis. In the hot competition for trade risks little less than desperate are taken, and men without real assets or established character are permitted to become debtors, and assisted to engage in business in rivalry with safe and responsible traders. The whole community suffers from this recklessness, for in the inevitable ultimate evening up of profit and loss the cash to balance is always extorted from the public. It may be true that credit-givers are not always able to obtain trustworthy information concerning the character and responsibility of those who seek their favors; but a majority of instances frauds are imposed upon them by fellows having the peculiarities of the confidence operator, and these are so manifest that failure to detect them argues deplorable ignorance of human nature.

The credit system was doubtless a necessary incident of business years ago, when capital was scarce all over the country and wholly insufficient for the wants of trade. There is no such scarcity now, and large and small capitalists are constantly seeking without being able to find safe and moderately remunerative employment for their accumulations and savings. If plausible, but impecunious and irresponsible adventurers, of the class whose failures bring reproach upon the commercial community, could be banished from the lines of trade they infest, their places might be readily filled by men able to do business on their own capital. Jobbers, wholesalers and manufacturers would benefit themselves and all honest people by revising their methods and bringing the trade of the country reasonably near the cash basis. The existing credit system offers too much temptation and encouragement to dishonesty.—Chicago Globe.

Complimentary to Chugg.

"Chugg, is it true that Fladger has quit working for the Monthly Paralyzer?"

"Yes. He's out."

"I knew he wouldn't stay on that magazine a great while. He's too bright a man. They never keep any body that has any sense very long. Do you know who's got his place?"

"Yes, I have it myself."

"You? By George, old fellow, I congratulate you! You'll have no trouble keeping that job, Chugg!"—Chicago Tribune.

IS LIFE WORTH LIVING?

Not if you go through the world a dyspeptic. Dr. Acker's Dyspepsia Tablets are a positive cure for the worst forms of Dyspepsia. Indigestion, Flatulency and Constipation. Guaranteed and sold by H. B. GARNER, Druggist.

My eleven-year-old daughter has been a complete wreck for eleven years from rheumatism, catarrh and kidney troubles. Two gallons of the Microbe Killer have entirely cured her. LOIS CONRAD, Winfield, Kas.

For sale by Buckner Leavell, sole agent.

Night Editor (roaring furiously through speaking tube) It's 3 o'clock! why don't you go to press? what are you waiting for?

Foreman (with equal fury)—The dash blank regular daily dispatch about the sale of the Adam Forepaugh circus hasn't come yet!—*Chicago Times.*

A Shooting Bee.

LITTLE ROCK, ARK., April 7.—Particulars of a drunken row and shooting affray at a country dance, in which two men were killed outright, have been received here from Salem, Fulton county. The row grew out of a difference between William Wright and W. P. Rogers, both claiming the right to dance in a certain round. While the dispute was at its hottest, some one from the outside fired a pistol in the dark, and, thereupon, Wright and Rodgers drew their weapons and began firing at each other. While the several shots were being exchanged, some of Rodgers' friends fired a shot at Wright, which entered his back about four inches to the left of his spine, just below the shoulder. He fell to the floor, and called to his friends that he had been murdered.

At this juncture Rodgers started to leave the room, but was hit by a shot fired from the outside, the ball entering his abdomen near the navel. He managed to get outside, where he was taken in charge and carried to his home, where he expired a few moments later. Wright will also die.

None of the parties interested have been arrested, and, indeed, it appears that the outside parties who did part of the shooting are unknown.

More than He could Stand.

Mr. Oldbuck Woman, you have disgraced me! Do you hear? Disgraced me!

His Young Wife—Why, dear, I am sure that it was only an innocent chat we had. I was not flirting, indeed I was not.

Mr. Oldbuck—Oh, I don't mind your flirting. You can't help it. You are built that way. But you told that young sprig I was your father.

Editor Hopkins, of the Au Sable *Times*, has been made happy by a gift of two boiled shirts unlaundered. He notifies the public that if somebody sends him a suit of spring clothes he will be able to appear in society again.—*Detroit Journal.*

Recoinage Of Silver.

WASHINGTON, April 7.—House Committee on Coinage, Weights and Measures to-day authorized a favorable report on a bill for the recoinage of the subsidiary coins of the United States. It authorizes the Secretary of the Treasury to cause the subsidiary silver of the United States which are abraded, worn mutilated, defaced or otherwise unfitted for circulation, or are of denominations for which there is no current demand, to be recoined into such denominations as may be required to meet the demands therefor. It provides that the loss incident to the recoinage shall be paid from the silver profit fund.

It is further provided that silver coins of less denominations than one dollar shall hereafter be a legal tender to sums not exceeding twenty dollars, in all payments of public or private debts, and when held by any National bank, may be counted as a part of its lawful reserve.

The Fire of Disease is Always Driven from the System by Swift's Specific, (S. S. S.)

Do you feel that the terrible fire of Blood Poison is consuming you?—that the poisonous virus is vitiating and corrupting your physical system?—that it is invading your moral nature and stunning your aspirations for manliness and domestic happiness? Does the hideous nightmare face you and say that you are a victim of this monster which has been on the war-path for five centuries, scourging the human race by the thousands and tens of thousands, and which is regarded and acknowledged by many learned men to be incurable? Then we say come to us and we will cure you. Turn your back on all the worn-out poisons, as mercury, potash, arsenic and like compounds so ruinous to health, and take S. S. S., which we assert does cure, and we are prepared to prove it.

Treatise on Blood and Skin Diseases mailed free.

SWIFT SPECIFIC CO.,
Atlanta, Ga.

Mr. Awger (looking over editor's shoulder as he clips an article from an exchange)—Does that require much intellect?

Editor—None whatever; why, I believe even you could do it.—*Munsey's Weekly.*

Read what the Freight Auditor of the K. C., St. J. & B. R. R. has to say about Microbe Killer:

Gentlemen:—I have used four jugs of Radam's Microbe Killer No. 1, and I can say that it has helped me more than anything I have ever taken. I cheerfully endorse it as an excellent remedy for kidney troubles. My father has taken it for rheumatism, and has been relieved. Yours truly,

GEO. W. MILLER, St. Joseph, Mo.

For sale by Buckner Leavell, sole agent.

The colored boy who was found in a cave near Fairview last summer and was taken out for dead, still lives. He has recovered somewhat from his "lazy" trance, but the probabilities are that he will never get well.

A correspondent of the Boston *Herald* invites attention to the fact of the slight importance of President Harrison in the government of the country at this period. He says that "never was the President's opinion, or his position as regards public affairs, so little considered. There is occasional reference to President Harrison, but it is always with a view to his attitude as regards the bestowment of some public office—the removal of a postmaster, the appointment of a collector, the judging between the claims of rival aspirants for a marshalship or an attorney's position. When the question is raised as to views upon the tariff, the currency, or foreign or domestic relations of any kind, no one quotes President Harrison, or speculates as to what his views may be. He is a President ignored by his own party, and seldom referred to by the other—a President, indeed, of less account in the Government, except in the matter of bestowment of office, than any one who ever sat in his place."

Highest of all in Leavening Power.—U. S. Gov't Report, Aug. 17, 1889.

Royal Baking Powder

ABSOLUTELY PURE

Hopkinsville Kentuckian.

PUBLISHED TUESDAY AND FRIDAY MORNINGS,

—BY—

CHAS. M. MEACHAM.

SUBSCRIPTION $2 A YEAR IN ADVANCE.

Local reading notices 20 cents per line. Specil locals 5 cents per line each insertion. Rates for standing advertisements furnished on application.

Office 18 and 20 Ninth Street, over Post Office.

TUESDAY, - APRIL 15, 1890.

REGISTRATION.

How the Bill was Passed and Who Did it.

Some Names to be Remembered.

The Christian county registration bill was a special order in the House on the 8th inst., and brought on one of the hottest fights seen at Frankfort this year. Eleven o'clock was the hour for it to be taken up, but at that time Mr. Richardson had up a motion to adjourn Apr. 25 and in order to get that disposed of tried to postpone the special order. His motion to that effect was voted down by 37 to 28, and the registration bill was taken up.

Mr. H. B. Clark moved to re-commit the bill and proceeded to make a speech against the measure. He opposed it in a very vigorous style and his effort was a most creditable one although he failed to defeat the bill. He then asked that the bill be reported, but after the reading had gone on for some time withdrew his demand. It was then fully discussed by Messrs. W. M. Smith, G. W. Duvall, Claude M. Thomas, Arthur Wallace and others. The speech of the day was made by Mr. Smith, who made a strong plea for the passage of the bill, and his presentation of the state of affairs in Christian county brought the Democrats into line and many who had been wavering on the score of courtesy to the local member changed over and began working for the bill. Mr. Clark made speech after speech and appealed to the House to defeat the bill, which he denounced as expensive, troublesome and altogether unnecessary. His arguments lost their weight when Mr. Smith replied with a statement that there were 4,100 white and 2,800 colored voters in the county and that the 2,800 negroes, aided by 700 white Republicans, were in the habit of carrying the county by from 500 to 1,200 majority and that the present nominee for county assessor was a negro. This last statement was not believed until Mr. Clack himself was forced to admit it. Then Mr. Thomas took the floor and made a speech in favor of the bill that carried conviction in every sentence. He declared that the supremacy of the Anglo-Saxon race must be held paramount to any questions of courtesy and that the people of Christian county must be given a chance to protect themselves from floaters, repeaters and imported negroes from other counties and states.

The fourteen Republicans, led by Mr. Langley, saw that the only chance to defeat the bill was to filibuster, and began to kill time until the hour the for orders of the day should arrive at 12 o'clock. The orders of the day cannot be dispensed with except by a two-thirds vote and a failure to dispose of the bill by that time would let it drop into that graveyard of bills, the orders of the day. Mr. Able moved to dispense with the orders of the day and the motion carried by a scratch, 50 to 21, the Republican vote being swelled by ten Democrats who had measures in the orders of the day.

The filibusters then undertook to prevent action before the adjournment hour at 1:30 and piled in all sorts of amendments and dilatory motions and called the ayes and nays on all of them that came to a vote.

Mr. Clark moved to strike out "Christian" and insert "Graves" county. Rejected—yeas 15, nays, 54.

Mr. Bentley moved to amend by striking out the words "Christian county" wherever they occur in the bill and insert in lieu thereof, the words "each county of this Commonwealth." Rejected.

Mr. Langley moved to strike out the enacting clause. Rejected—yeas, 11, nays, 59.

A motion to reconsider was laid on the table.

Mr. Welch, at 12:45 p. m., demanded the main question, which was ordered. Yeas, 61, nays, 12.

Mr. Langley moved to reconsider the vote by which the main question was ordered.

Mr. W. M. Smith moved to lay the motion to reconsider on the table. So ordered—yeas, 61, nays, 14.

Mr. Langley got the floor shortly after 10 o'clock and made a motion to adjourn till 1 o'clock Wednesday. The Republicans then sent up a half a dozen amendments putting the time at 10:05, 10:25, 10:45, 11:00, etc., with the intention of calling the ayes and noes on each and consuming the time till the arrival of 1:30 o'clock would drop the bill into the orders of the day and stop its consideration. Will Smith, Cox and Wallace passed the word around and when the roll was called the Democrats took the wind out of the Republican sails by adopting the amendment fixing the time furthest off, which Speaker Myers ruled should have precedence. Mr. Settle then moved to extend the session until the matter was disposed of, which was done, and the filibusters were given another black eye.

The bill was then put upon its passage. The Republicans, with two exceptions, refrained from voting, hoping to break a quorum, fifty-one votes being necessary to pass the bill. The first call resulted yeas 51, nays 2, and the victory was won. The absentees were then called and the Republicans cast their full strength and five Democrats who had dodged a vote went on the record, making the vote 58 to 14.

Norman, of Henderson, who had been called away suddenly, paired with Hillis, a Republican, but Mr. Hillis forgot the pair and voted and Dr. Norman had his name recorded the next day, as did also Messrs Welsh, Bruce and G. H. Gardner, who were called out during the fight to attend committee meetings and would have been sent for if their votes had been needed. Mr. Weil, of McCracken, was out of the city, but had his name put on the record when he returned Thursday. The vote as completed is here given in detail:

A RECORD FOR REFERENCE.

Yeas—Able, Bartman, Bailey, Bale, Beauchamp, Scott Brown, Blackerby, Bruce, Burns, Carpenter, Cooper, Counts, Cox, Crossfield, Davis, Braddy, Duvall, Flanary, Frazee, T. T. Gardner, G. H. Gardner, Garrison, Gay, Hardin, Hays, Hindman, Holland, James, Jenkins, Lotterle, Middleton, Moore, McClanahan, McClure, McDaniell, Nall, Norman, Palin, Potty, Robholz, Redwine, Richardson, Riley, Rudy, John Ryan, Settle, Sharp, Shouse, W. B. Smith, W. M. Smith, Stephenson, Terrell, Thomas, Thorne, Tomlinson, Wallace, Walker, Weil, Welch, Wickliffe, Wharton, Wolkiag, Womack.—63.

Noes—Adams, Bentley, Bow. W. H. Clark, H. B. Clark, Coffey, Creech, Farmer, Freeman, Hill, Hillis, Langley, Morris, Murray.—14.

Present and not voting (all Democrats)—E. J. Green, of Kenton; Henry Kremer, of Louisville; J. J. Long, of Shelby; John W. Rowell, of Hart; M. D. Vanhoose, of Boyd.

Absent—Briscoe, Doc Brown, Croan, Hoertz, Hensley, Jolly, Kinkead, Mason, Muthews, May, McChord, Roberts, G. E. Ryan, Rep.; Tichenor, Triplett, Warren and Williams.

Mr. Speaker Myers of course had no vote.

The victory was promptly clinched by tabling a motion to reconsider and the house adjourned at 1:50 p. m.

THE FIGHT IN THE SENATE.

Early in the session Wednesday morning Mr. W. M. Smith brought the bill into the Senate as a committee of one from the House.

Senator Hendrick moved to refer it to the Committee on General Statutes, which then had the floor, the intention being to suspend the rules and pass it before adjournment.

Senator Lunsford, who opposed the bill, wanted it referred to the Committee on Propositions and Grievances, a majority of whom were against the bill. This of course would have been fatal to the measure. A vote was taken and Senator Lunsford's amendment was rejected, but on the vote upon the motion the opponents of the bill broke a quorum, only 15 Democrats standing up when a division was demanded. This threw the bill on the clerk's desk and that official, Mr. Glenn, promptly referred it to the General Statutes Committee, of which Senator Wright was chairman. It was acted on that night and was ready to be reported Thursday morning.

When the Senate met Thursday there were 31 Senators on hand, 26 Democrats and 5 Republicans. Of the 26 Democrats, 19 were heartily for the bill, 3 were non-committal and 4 — Hays, Hannah, May and McCann—were opposed to passing it over Senator Lunsford's protest. A quorum of 20 votes was necessary to pass the bill. This left the matter in a very doubtful condition and Senator Lunsford was sanguine of success in his efforts to defeat or indefinitely pigeonhole the matter.

Senator Wright called up the bill and made a telling and argumentative speech in its favor. He was followed by Senator Lunsford, who opposed it on the same grounds that Mr. Clark tried to defeat it in the House and wound up by making a personal appeal to the members to extend him the courtesy of not disregarding his wishes about a matter concerning his own district.

Senator Headrick warmly supported the bill and after paying a handsome compliment to Senator Lunsford proceeded to argue that the matter was one of too much importance, and the people of Christian county had too much at stake, for and mere question of courtesy to deprive them of a measure that they could not do without and hold honest elections.

Senator Hays, Dem., did most of the talking for Senator Lunsford. He made and supported a motion to print the bill and have it circulated for petitions and remonstrances in Christian county and made a special order for April 17th. While he was speaking Senator May was moving about the Senate chamber carrying on a whispered conversation with those who were not outspoken for the bill.

The ayes and noes were called and this motion defeated by 18 to 11, two not voting. Six Democrats voted with the five Republicans for postponement.

Senators Darby, Glenn and Berry then spoke for the bill and Senator Dickerson moved the previous question. Senator Hays made another motion to delay action, but the vote was then taken on the main question, the ayes and noes being demanded. This motion prevailed by 21 to 7, Senator May voting with the majority in order to enter a motion to reconsider. Senator Smith anticipated him in this and at once called the ayes and noes on a motion to table the motion to reconsider. May then went over to his crowd and the final vote stood:

HOW THEY VOTED.

Yeas—Anderson, Berry, Bradley, Breckenridge, Cockrell, Darby, Dickerson, English, Gates, Glenn, Hendrick, Kemp, Lindsay, McCain, Peterman, Pieratt, Poyntz, Smith, Terry, Wright—20.

Nays—R. G. Hays, D.; J. B. Hannah, D.; Hall, Lunsford, Martin; D. L. May, D.; Paul, Roberts—8.

Present and not voting—Wm. Goebel, Reuben Connor, John McCann—3.

Only one of the non-committals voted for the bill, but this accession saved it by giving it the exact number of votes needed. There was not one vote to spare. Senator English arrived from Louisville only the night before and Senator Darby had to postpone a case in the Court of Appeals to be on hand. Those absent were Mulligan, Newman, Patterson, Reynolds (who was in the city), Shearer, Rep.; Stowart, Rep., and Wortham.

CLARKSVILLE, TENN., Dec. 1889.

To all who suffer with Indigestion or Dyspepsia:

We cheerfully recommend Vitalia, manufactured by E. M. Thomas Manufacturing Company, New York. We have used it personally or in our family with great satisfaction, and believe a trial of it will prove to you its excellence.

J.W. Banner, Sr., D.D., Mrs. E. W. Thomas, Mrs. E. M. Poston, Mrs. Mattie Streib, Mrs. T. H. Hymun, C. W. Staton, Sheriff, G. L. Pitt, Jas. H. Rossiter, C. L. Cooke, Lewis B. Willis, Dalley M. Barksdale, J. J. Hamlett, Marion Yarbrough, W. H. Russell, A. R. Symes, T. H. Hyman, Charles W. Hodgson, L. W. Bourne, Assessor, George T. Rumble, J. M. Fowlks, John Rice, Henry Rice, Arthur Harris, B. Rainey Harris, G. Wollenhaupt, Ely's, B. F. Poston, G. H. Swift, M. D., D. K. Gold, J. R. Sensing.

For sale only by Rogers & Elgin, Hopkinsville, and McReynolds & Co., Clarksville.

For years the editor of the Burlington Junction, (Mo.,) *Post*, has been subject to cramp colic or fits of indigestion, which prostrated him for several hours and unfitted him for business for two or three days. For the year he has been using Chamberlain's Colic, Cholera and Diarrhœa Remedy whenever occasion required, and it has invariably given him prompt relief. 25 and 50 cent bottles for sale by Buckner Leavell.

Gov. Buckner is a candidate to the Constitutional Convention from Hart county.

THAT O. V. APPROPRIATION.

The appropriation of $5,000 of the people's money to the attorneys of the L. & N. railroad, for their services in having the O. V. bonds declared null and void, will raise a howl of indignation over the county. The people voted aid to the road and when a handful of malcontents took the matter into the courts, it was understood at the time that a guarantee fund of $300 to employ the attorneys had been raised by private subscription. This may or may not have been true. In April, 1889, after Judge Grace's adverse decision, the court of claims, or a part thereof, employed Feland, Stites & Feland to continue the case, without making a contract as to the fee. The case was gained and the $200,000 of bonds destroyed and the county lost the road with all its promised benefits. Now the people are forced to pay the bill. The fact that it is an outrage and a legalized robbery of the people is so palpable to the naked eye that comment is altogether unnecessary. The allowance itself seems to have been made by a bit of sharp practice. The subject had been postponed, nine justices had departed, and just before adjournment the question was re-opened and by a vote sustained by 11 of the 31 magistrates the job was put through. The attorneys demanded $10,000 and will refuse to accept the donation unless it be raised to $7,500. This will probably take the matter into the courts. Nobody blames the lawyers for wanting all they can get, but will the people stand it? That's the question.

The medical fraternity, backed up by carefully compiled statistics, is almost a unit in declaring that a moderate use of stimulants conduces to long life. It is also admitted that old whiskey is by far the best stimulant that can be used. Leading physicians recommend the I. W. Harper Whiskey, because it is pure, possessed of a superior flavor and bouquet, and is not offered for sale until it is old and thoroughly matured.

Sole agents, Edmundson & Long, Hopkinsville, Ky.

The Democrats of Christian county must give to the Hon. Will M. Smith the chief credit of securing the law looking to the purification of the ballot. Mr. Smith threw himself heart and soul into the fight and not only gave his own personal support and influence, but solidified the party as perhaps no other member could have done. He was ably assisted by Messrs. Wallace, Cox, Settle, Thomas and others, but our greatest obligations are to the gentleman from Graves. The work so well done by him in the House was taken up in the Senate by Hons. D. W. Wright, of Bowling Green; J. K. Hendrick, of Smithland; F. W. Darby, of Princeton, and other Senators who did no less effective service. These several gentlemen, and in fact all of those who helped us in the fight, will be remembered in the future by Christian county's 3000 Democrats.

RANDALL DEAD.

Sam'l J. Randall died in Washington Sunday morning aged sixty-two years. He was a great man and a Democrat, though of late years had not been in accord with the party on the tariff question. He had continuously represented in Congress a Philadelphia district since 1863. His health had been failing for some time. He is the ninth member of Congress who has died in fifteen months.

Deafness Can't be Cured

by local applications, as they can not reach the diseased portion of the ear. There is only one way to cure deafness, and that is by constitutional remedies. Deafness is caused by an inflamed condition of the mucous lining of the Eustachian Tube. When this tube gets inflamed you have a rumbling sound or imperfect hearing, and when it is entirely closed Deafness is the result, and unless the inflammation can be taken out and this tube restored to its normal condition, hearing will be destroyed forever; nine cases out of ten are caused by catarrh, which is nothing but an inflamed condition of the mucous surfaces.

We will give One Hundred Dollars for any case of Deafness (caused by catarrh) that we can not cure by taking Hall's Catarrh Cure. Send for circulars, free.

F. J. CHENEY & Co., Toledo, O.

Sold by Druggists, 75c.

Ex-Governor J. Proctor Knott, it is understood, will represent Marion county in the Constitutional Convention. If so he will be the ablest man in that body.

To Dispel Colds.

Headaches and Fevers, to cleanse the system effectually, yet gently, when costive or bilious, or when the blood is impure or sluggish, to permanently cure habitual constipation, to awaken the kidneys and liver to a healthy activity without irritating or weakening them, use Syrup of Figs.

Brig. Gen. Nelson A. Miles has been promoted to Major General to succeed Gen. Crook and Col. B. H. Grierson is advanced to Brigadier General.

CHAMBERLAIN'S

Eye and Skin Ointment.

A certain cure for Chronic Sore Eyes, Tetter, Salt Rheum, Scald Head, Old Chronic Sores, Fever Sores, Eczema, Itch, Prairie Scratches, Sore Nipples and Piles. It is cooling and soothing. Hundreds of cases have been cured by it after all other treatment had failed. 25 and 50 cent boxes for sale by Buckner Leavell.

With John Young Brown and Jas. W. Bryan as opposing candidates, the Democratic party cannot make a mistake in nominating the next Governor. The only regret is that we cannot elect them both.

ONE ENJOYS

Both the method and results when Syrup of Figs is taken; it is pleasant and refreshing to the taste, and acts gently yet promptly on the Kidneys, Liver and Bowels, cleanses the system effectually, dispels colds, headaches and fevers and cures habitual constipation. Syrup of Figs is the only remedy of its kind ever produced, pleasing to the taste and acceptable to the stomach, prompt in its action and truly beneficial in its effects, prepared only from the most healthy and agreeable substances, its many excellent qualities commend it to all and have made it the most popular remedy known.

Syrup of Figs is for sale in 50c and $1 bottles by all leading druggists. Any reliable druggist who may not have it on hand will procure it promptly for any one who wishes to try it. Do not accept any substitute.

CALIFORNIA FIG SYRUP CO.

SAN FRANCISCO, CAL.

LOUISVILLE, KY. NEW YORK, N.Y.

scope. The following cut gives the appearance of it reduced to about the fifth part of its bulk. It is a grand, double size telescope, so large as to easy to carry. We will also show you how you can make from $3 to $10 a day at least, from the start, without experience. Better write at once. We pay all express charges. Address, G. HALLETT & CO., Box 880, PORTLAND, MAINE.

DR. W. P. LAWRENCE,

Formerly of Orlando, Fla., is now permanently located at CLARKSVILLE, TENN.

Arlington Block.

OFFERS HIS

Professional Services

to the citizens of Montgomery and neighboring Counties.

SPECIALTIES.

Diseases of the THROAT, NOSE, EYE and EAR. Diseases of Women, Chronic Diseases and Surgery.

PILES cured without PAIN or detention from business. Stricture of Urethra cured by ELECTRICITY.

OFFICE HOURS: 9 a. m. to 11; 2. p. m. to 4.

SUNDAYS: 8 a. m. to 10.

Correspondence solicited.

May 6'1

ANNOUNCEMENTS.

FOR CLERK OF COURT OF APPEALS.

We are authorized to announce GEORGE H. MARDEN as a candidate for Clerk of the Court of Appeals, subject to the action of the Democratic nominating primary or convention.

We are authorized to announce CAPT. JAMES H. MARTIN, of Warren county, as a candidate for the office of Clerk of the Court of Appeals of Kentucky, subject to the action of the Democratic party.

Clarksville Liquor Store!

S. Baer & Co., Prop's.

DEALERS IN

Whiskies, Wines, Brandies, Gins, Etc., Etc.

We carry a complete stock of Cigars, Tobaccos, Pipes, Etc. Sole agents for Sach-Prudens Ales, A. T. 9, and Alf and Alf, A. L. Dunlaps & Co's Tobaccos and Crescent Brewing Co's Celebrated Beers. Give us a call. ORDERS BY MAIL GIVEN PROMPT ATTENTION.

Sign--Big Black Bear.

CLARKSVILLE - - TENN.

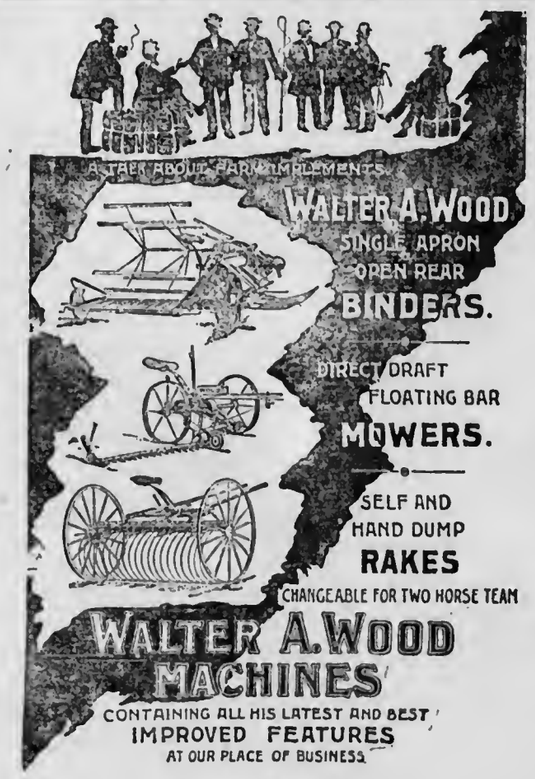

FOR SALE BY

W. B. MASON, - - - HOPKINSVILLE, KY.

What is

CASTORIA

Castoria is Dr. Sam'l Pitcher's old, harmless and quick cure for Infants' and Children's Complaints. Superior to Castor Oil, Paregoric or Narcotic Syrups. Children cry for Castoria. Millions of Mothers bless Castoria.

Castoria cures Colic, Constipation; Sour Stomach, Diarrhœa, Eructation; Gives healthy sleep; also aids digestion. Without narcotic stupefaction.

"I recommend Castoria for children's complaints, as superior to any prescription known to me." H. A. ARCHER, M.D., 111 So. Oxford St., Brooklyn, N.Y.

THE CENTAUR COMPANY, 77 Murray St., New York.

Central Tobacco Warehouse.

J. C. KENDRICK. J. H. PETTUS. GEO. S. IRWIN. T. W. SHAW

Kendrick. Pettus & Co.,

TOBACCO SALESMEN.

All Tobacco Insured unless we have written instructions to the contrary.

CLARKSVILLE, TENN.

SOLICITING YOUR PATRONAGE.

JOHN T. BODDIE, Boddie, Ky., Agent.

W. B. WHEELER. W. H. FAXON, Book-Keeper. JOHN S. MILLS.

WHEELER, MILLS & CO.,

—TOBACCO—

Warehousemen and Commission Merchants,

RUSSELLVILLE AND RAILROAD STREETS, - HOPKINSVILLE, KY.

Liberal Advance on Consignments. All Tobacco Sent us Covered by Insurance.

T. C. HANBERY. M. F. SHRYER.

PEOPLE'S WAREHOUSE

HANBERY & SHRYER, PROP'S,

HOPKINSVILLE, Ky. R. R. St. Bet 10th and 11th.

Careful attention given to sampling and selling all tobacco consigned to us. Liberal advances made on tobacco in store. Good quarters for teams and teamsters. All tobacco insured unless otherwise instructed.

Central Tobacco Warehouse,

HOPKINSVILLE, KENTUCKY,

H. H. Abernathy, Prop'r.

Personal attention paid to sampling and selling tobacco.

NAT GAITHER, Manager. JAMES WEST, Salesman.

PLANTERS WAREHOUSE.

The Nat Gaither Co., Proprietors.

TOBACCO COMMISSION MERCHANTS.

Hopkinsville - - - Ky.

Liberal Allowances on Tobacco in Store.

Four Months free storage to planters.

Stop! Read!

What we have to say about our

Spring and Summer Clothing

that is coming in daily. It is cheaper than ever, and a man who cannot afford to dress well when clothing is as cheap as it is, now being sold by us, is no man, and when we tell you that you can buy a fine suit of clothes for $3.00 we mean it, and it is a bargain. When we tell you of the largest lot of Clothing and Shoes we bought at a forced bankrupt sale at 50 cents on the dollar, they are all genuine bargains, for we are selling them cheaper than other merchants can buy them. We invite you to call and examine our immense stock of Clothing, Shoes, Hats and Furnishing Goods, and believe you can save money by doing so. Below we give you an idea of our low prices:

Child's suit	$ 85	6 doz. pair of men and boys buff, lace, button or gaiter shoes, good	
Boys' and youths' suits $1.00 to	3.00	at $1.50 will be closed out at	$1.00
" " " all-wool suits	4.00	A job lot of plain and box toe brogan shoes, full stock, standard screw or pegged bottom, sold everywhere at $1.25 and $1.50, will be closed out at	1.00
Mens' suits from $3 up.			
Boys' and mens' 4 ply linen collars, standing and lay down, late styles	7½c	A job lot of mens' fine suspenders, you will recognize as being sold all over town at 40 and 50c, will go for	25c
Four ply linen cuffs	11c	Mens' light colored stiff hats, good style	75c
Soiled white laundried shirts worth $1.00 will be sold for	50c	Black stiff	1.00
CELLULOID COLLARS	5c	Better goods, non breakable, latest styles and novelties in stiff hats from $2.00 up	
" CUFFS	10c		
Mens' fine black half hose, fast colors guaranteed	25c		
Mens' fine bulbriggan seamless half hose valued at 20 cents,	10c		

We are the only agents for the Plymouth Rock Pant Co, the cheapest tailoring house in the East, makes pants to order at $3; Suits at $14, fits guaranteed. Terms strictly cash

PYE, DICKEN & WALL.

4 Year Old Whisky $2 a Gallon.

SEND ORDERS TO

Kraver & Harris,

HOPKINSVILLE, - - - - - - - - - - - - KENTUCKY

4 Year Old

WHISKY

$2.00

Per Gallon.

N. B.—Enclose Postal money Order or Cash with your order.

The following brands kept: Daviess County and E. W. Worsham's Peerless; Hill & Winstead's Silk Velvet; Robertson County Corn Whisky; Anderson County Whisky, White Corn Whisky; Rich Grain Sour Mash Union County Whisky and Tennessee Whiskies.

EIGH DIFFERENT KINDS OF WINES.

SPECIALTIES:

BRANDIES, "PEACH AND HONEY," "ROCK AND RYE," AND GIN."

PRICES FROM $1 50 TO $4 PER GALLON, WITH JUGS FREE.

THOS. HERNDON. TOM. P. MAJOR.

HERNDON & MAJOR,

—PROPRIETORS—

Grange Tobacco Warehouse,

Clarksville, Tennessee.

Special Attention to Sampling & Selling Tobacco.

Liberal Advances Made on Consignments.

ROBT. B. WITHERS, - TRAVELING SOLICITOR.

W. D. MERIWETHER. JOE K. GANT. FOUR MONTHS FREE STORAGE. C. NICK MERIWETHER. C. E. MERIWETHER.

Banner Tobacco Warehouse.

Meriwether & Gant,

Clarksville, Tenn.

WE SOLICIT A SHARE OF YOUR BUSINESS. All Tobacco Insured unless instructed in writing. Liberal Advances on Tobacco in Store.

A Practical Business College. No Side Issues. Thirty years Business man at the head. Business from the word go. Young Men and Women thoroughly fitted for business life. One thousand dollars gained at small outlay. Satisfaction guaranteed to the students who mean business. School open all the year. Prof. Curnick's splendid new Interest methods taught free to students. Don't delay but enter at once and get ready for grand opportunities. References, thousands of graduates making a success of life.

S. N. CURNICK, Principal,

221 Main Street, EVANSVILLE, IND.

Hopkinsville Kentuckian.

THEO. E. BARTLEY, - - Business Manager.

TUESDAY, - APRIL 15, 1890.

PERSONAL GOSSIP.

Rev. S. N. Vail is the guest of Mr. Walter Kelly.

Dr. J. P. Thomas and wife attended the Watterson lecture.

Neel Glenn, of the *Hustler*, spent Thursday night in the city.

Miss Fannie Garnett, of Casky, is visiting relatives in Elkton.

Mrs. Baylor Hickman, of St. Louis, is visiting relatives in the city.

Miss Ora Cox, of Belleview, has returned from a visit to Princeton.

Miss Nora Rice, of Madisonville, is visiting Miss Frankie Campbell.

Mrs. James Breathitt has returned from a visit to her sister Mrs. Bristow, of Elkton.

Mrs. Albert Kelly returned last Thursday from a lengthy visit to relatives in the South.

CREAM OF NEWS.

Frightfully Mangled.

Thos. Callender, a switchman in the L. & N. yards at Henderson, was run over and crushed to death Sunday. He got his foot hung between the rails and being unable to extricate it a freight car passed slowly over his leg. He soon died. Callender was 21 years old and unmarried.

Court of Claims.

Court met April 10th and continued three days. Thirty-three magistrates were present, Esq. H. B. Clark alone being absent.

The total appropriations allowed foot up for ordinary expenses, $15,200. In addition to this $5,000 was donated to Feland, Stites & Feland.

Ordered that constables or other officers be allowed 8 cents per mile each way and 50 cents for each prisoner delivered at the work house. But mileage shall be collected but once when two or more are delivered together.

$100 appropriated to repair court house and jail.

Dr. W. K. Nisbet was re-elected county physician.

W. T. Vaughan was elected keeper of the work house to succeed F. W. Biggerstaff. Takes possession at once. Term 18 months.

The poll tax levy was laid at $2.00. Property levy: For ordinary county purposes, 7 cents; for work house, 10 cents; for interest on bonds, 13 cents. The levy last year was 19 cents. To this 10 cents for work house and 1 cent more for bond tax has been added.

On motion the allowance to Feland, Stites & Feland was indefinitely postponed. Just before adjournment, after nine magistrates had gone home late Saturday afternoon the matter, was called up on a motion to reconsider and an allowance of $5,000 made by a vote of 14 to 10. The vote stood:

Yeas—T. C. Tinsley, S. B. Younglove, J. R. Fuller, J. B. White, D. J. Metcalfe, J. J. Cox, G. H. Myers, B. D. Lackey, J. H. Cavanah, B. M. Powers, T. M. Barker, L. O. Garrott, W. E. Wurfield, Geo. Armstrong—14.

Nays—C. T. Yancey, J. T. Johnson, J. A. Boyd, J. M. Renshaw, J. R. Penick, J. W. McGaughey, M. B. King, B. A. Seay, M. D. Davie, Geo. W. Winfree—10. Judge Winfree voted no.

DEATHS.

"Doctor" Henry L. Smith, barteader in L. Bell's saloon, died Sunday of pneumonia, after a week's illness. He was about forty years old.

COLORED.

Peter Bronaugh's child, aged eight months, Saturday.

To the People:

In obedience to calls from different parts of the county, from Democrats and Republicans, I announce myself a candidate to represent Christian County in the Constitutional Convention; and if elected will, to the best of my ability, protect the rights and the interests of the whole people.

W. E. WARFIELD.

The Best Result.

Every ingredient employed in producing Hood's Sarsaparilla is strictly pure, and is the best of the kind it is possible to buy. All the roots and herbs are carefully selected, personally examined, and only the best retained. So that from the time of purchase until Hood's Sarsaparilla is prepared, everything is carefully watched with a view to attaining the best result. Why don't you try it?

The young ladies of the Ninth street Presbyterian church will give a guild Friday night, April 18th, at the church, at 8 o'clock. Program consists of music, recitations, charade and the "Ten old Maids from Alaska," by request. Admission 10 cents.

Senator Blackburn has introduced a bill to correct the military record of Alfred V. Townes, of this city, which will entitle Capt. Townes to a large amount of back pay which he is entitled to but never received.

Full and flowing beards are not popular of late. It will do well enough to have the wind blow through one's whiskers, but a tornado or a cyclone is a very different thing.

The Surgical Congress of Berlin claims to have discovered an operation that makes consumption a curable disease. One successful trial has been made and the patient is doing well.

HERE AND THERE.

Wm. Hughes, of Hopkinsville, has been granted a pension.

An Assorted lot of flowers for sale by Mrs. T. M. Edmundson.*

Pure-bred Plymouth Rock eggs for sale. Apply at this office.*

R. M. Wooldridge, livery, feed & sale stable, Fritz' stand. Telephone 142.*

Hopkinsville is still waiting impatiently for that new railroad proposition.

Mr. R. H. Rives, son of Mr. Robt. F. Rives, of Casky, will in a few days move to Abilene, Tex., to engage in farming.

C. M. Latham's prizes will be given away to-day at his dry goods store. Some of them are very handsome and valuable articles.

Rev. Bain, of Texas, who is a student in the Louisville Seminary, preached at the Baptist church Sunday morning and evening.

Mrs. M. D. Sypert will sell out her farming outfit next Saturday and move to the city to live. A notice of the sale appears in another column.

Purify your blood with Dr. P. T. Rogers' Ideal Alterative, sanctioned by physicians of Hopkinsville. For sale only by Rogers & Elgin.* 13m

Miss Alice Hays has just returned from the east with a handsome stock of spring millinery. She will have a spring and summer opening next Wednesday, the 16th. *

Many of the better class of Republicans are expressing satisfaction at the passage of the registration bill, while not a single Democrat has been found who is not pleased with it.

The Christian county Pomona Grange will meet with Trenton grange Thursday, April 24. Important matters are to be considered and every grange should be well represented.

Tener McComb, col., of this city, has been granted a pension of $12 per month, as dependent mother of George McComb. The allowance dates from Aug. 1889, and was secured through T. E. Lawson.

Rev. T. E. Tiller, paster of the Pembroke Baptist church, has returned from Thomasville, Ga., where he had been for some time on a leave of absence. He is very much improved in health.

The personal effects of Mr. H. G. O'Neill were sold under the hammer in Louisville last week. Many elegant articles were sacrificed at ridiculously low prices. The sale lasted for two or three days.

Claude Clark will probably open a general merchandise store at Belleview, the McGehee Bros. having decided to resume business at Gracey. This will keep the postoffice at Belleview from being discontinued for lack of a postmaster and office.

Rev. S. N. Vail, of Fort Wayne, Ind., preached to good congregations at the First Presbyterian church last Sunday morning and evening, and made a very favorable impression on his hearers. He will remain in the city this week and preach next Sunday morning and evening.

Papers are being circulated and Rev. John O. Rust will be petitioned by the entire membership of the church to accept the pastorate of the Baptist church. He recently notified the church that he could not accept if called, but it is hoped he may reconsider his determination.

J. R. Hawkins, the well known colored grocer who was recently burned out, has bought L. G. Williams' grocery on Ninth street and resumed business. He has a large trade and his friends, both white and colored, will be glad to know that he has made arrangements to resume business so soon.

C. M. Arnold, employed by the Sunday School Union, will spend three days in this county this week. Tuesday he will lecture at Crofton in behalf of the Sunday School work; Wednesday at Pembroke, and Thursday at the Methodist church in this city. He will be followed by five minutes speeches by several local speakers. All the schools of the city are invited, and the country schools are all urged to send representatives.

The Democratic party of Christian county must not make the mistake of nominating for Delegate to the Constitutional Convention any man who cannot get the united support of the party. To choose a man who made himself offensively conspicuous on either side of the recently settled railroad question would be more than a mistake. It would be a blunder that would stultify the party and jeopardize the success of the entire ticket. It would tear open old sores that should be allowed to heal as soon as possible and disrupt the party for years to come. Let us not make fools of ourselves on the eve of an important election. We cannot afford to do it.

Briefly stated the registration bill provides for a four day's registration in each precinct of the county, which comes this year on June 27 and 28 and July 4 and 5 for the August election. Each voter registered is given a certificate, which must be produced if his vote be challenged and which cannot be duplicated if lost. No voter who fails to register can vote. Four officers will conduct the registration, who will be paid each $1.00 a day. The expease will be about $150 and $250 additional on Congressional years, when a supplemental registration will be opened two days in October. The bill must be published one time in all the county papers the first week in next month.

PEMBROKE.

The Ladies Aid Society is in a flourishing condition. They are thinking of inviting Hon. John Young Brown (our next Governor) to lecture for them soon.

Policeman R. L. Moore had a very good squad in his "elmin gang" breaking rock on the streets this week. And still there are more to follow. Verily the way of the transgressor is hard.

The question of selling the present Baptist Parsonage and building a new one on the church lot is being agitated by the Ladies Aid Society. Members of the church so far as heard from seems to be in favor of it. It is a healthy and desirable piece of property and should bring a good price.

There is considerable diversity of opinion as to the probable yield of the growing crop of wheat. Some say fifty per cent. less than an average crop, some say twenty five per cent. less, while others say there will be an average crop made. That is hard to tell; but we must all confess that it has improved wonderfully in the last ten days.

Col. Thos. W. Porter had one of the finest dogs killed by the train yesterday that was ever brought to this country. He was a bull terrier and was presented by Mr. W. A. Lowry of your place.

Poor Jack is dead
The shining river he has jumped.
Tis said Tom said,
For by an engine he was bumped.

He was brave indeed,
A Consolidator to tackle
His master's voice he failed to heed,
So on his carcass the wheel did hackle.

Dr. J. M. Pendleton and wife have been on a visit to their many relatives here for several days. Dr. Pendleton preached two very able sermons at the Baptist church last Sunday moraing and evening. His congregations were large. His wife, though blind, is as cheerful, entertaining, and as bright as she can be. They go from here to Bowling Green for a few days, and then they will make a visit to their old home in Pennsylvania. Dr. Pendleton preached to some of these people here more than half a century ago.

Everything will be ready to start the new Deposit Bank July the first. The large brick house owned by Mrs. Holland has been purchased, and work on the vault will commence in a few days. I understand a large time lock safe has been contracted for. I have urged this matter for the last five or six years. We have the church and the Bank insured, now for the Merchants Flouring Mill and Graded School. The Pembroke Journal, which was issued in the interest of these four institutions, is still on file.

The town and community is almost unanimous for Tom Poore for Clerk of Court of Appeals. In the first place Judges say the office has been run better in the last few years, than it ever was run before. Then Tom Poore is from Southern Kentucky, hailing from Hickman county. It is high time Southern Kentucky was getting some of the offices. But the main reason that Christina county is so strong for Poore, is that our own Sam Gaines is to be Chief deputy. Sam Gaines is to-day the best Democrat in Christian county. Whenever we have had a fight to make, he has invariably come to our rescue; not only in State and County affairs, but even in the city elections at Hopkinsville. Jim McKenzie's friends feel that they can't do too much for Sam Gaines. He deserves the compliment. So let us all turn out *en masse* and do our duty. Poore first, last, and all the time.

P. P. PHILKINS.

In advance age the declining powers are wonderfully refreshed by Hood's Sarsaparilla. It really does "make the weak strong."

MATRIMONIAL.

Miss Pattie McGehee, of Coma, Miss., and Mr. Phil Poynter, of the same place, will be married on May 16.

MARRIAGE LICENSES.

COLORED.

Geo. Blue to Belle Harper; Jno. Faulkner to Mary Johnson; Felix Rucks to Henrietta Hopson.

LEMON ELIXIR.

Its Wonderful Effect on the Liver, Stomach, Bowels, Kidneys and Blood.

Dr. Mozley's Lemon Elixir is a pleasant lemon drink, that positively cures all Biliousness, Constipation, Indigestion, all sick and Nervous Headaches, Kidney Disease, Dizziness, Loss of appetite, Fevers, Chills, Palpitation of Heart, and all other diseases caused by disordered liver, stomach and kidneys, the first great cause of all fatal diseases. 50cts. and $1 per bottle. Sold by druggists. Prepared only by H. Mozley, M. D., Atlanta, Ga.

LEMON HOT DROPS.

For coughs and colds, take Lemon Hot Drops.

For sore throat and Bronchitis, take Lemon Hot Drops.

For pneumonia and Laryngitis take Lemon Hot Drops.

For Hemorrhage and all throat and lung diseases, take Lemon Hot Drops. 25 cents, at druggist. Prepared only by Dr. H. Mozley, Atlanta, Ga.

President National Bank.

McMinnville, Tenn. writes: From experience in my family, Dr. H. Mozley's Lemon Elixir has few, if any equals, and no superiors in medicines, for the regulation of the liver, stomach and bowels. Dr. H. Mozley's Lemon Hot Drops are superior to any remedies we have ever been able to get for throat and lung diseases. W. H. MAGNESS, Pres. Nat'l Bank.

NOTICE—There is a fraudulent Lemon Elixir on the market—a whisky substitute, a Blind Tiger drink. See that you get Dr. H. Mozley's Lemon Elixir, an honest, reliable medicine.

Judge J. I. Landes returned from the meeting of Louisville Presbytery at Cloverport last Friday. During the meeting a very distinguished honor was conferred upon him, that of being elected as a delegate to the General Assembly, which meets at Saratoga on the 15th of May. The vote, on motion, was taken by acclamation, and there was not a dissenting voice. The election is a most worthy one, and is rarely enjoyed by an individual more than once in a life time. Rev. J. R. Collier, of Louisville, was the ministerial delegate chosen to the same body.

Real Estate Advertised for City Tax.

I am instructed to advertise for sale by the 17th day of April, 1890, all city property upon which tax is due and unpaid.

WALTER F. GARNETT,
Collector.

Many Persons

Are broken down from overwork or household cares. **Brown's Iron Bitters** rebuilds the system, aids digestion, removes excess of bile, and cures malaria. Get the genuine.

SPECIAL LOCALS.

Osborne Binders.

We are agents for the celebrated D. M. Osborne & Co. Binders and Mowers, and would be pleased to supply these machines to the farmers. Samples now on exhibition at Howell, Douglas and Lafayette. We keep a full line of repairs and twine at Howell.

ALLENSWORTH & McKNIGHT.

EGGS!

Pure Bronze Turkey's eggs $2.00 per dozen.

MISS IDA KNIGHT,
Hopkinsville, Ky.

Examine my slat and wire fencing. Only best slats and wire used. Before buying call on

JNO. J. METCALFE.

ICE!

Our Wagons are running daily. Those wishing ice please notify us. Prices same as last season, 50c by the 100 lbs. and upward. Small quantities one cent per lb. Telephone 63.

ELLIS ICE CO.

Mrs. Sypert's Sale.

Mrs. M. D. Sypert will, on next Saturday, Apr. 19, sell at public outcry, at her farm near the city, all of her farming utensils, household furniture, live stock, etc., including wagon, plows and agricultural implements, rockaway, harness and buggy horse; several cattle and hogs. Miss Maggie Sypert's piano will also be sold at the same time.

REMEMBER

That Mrs. Carrie Hart's line of bonnets, hats and general millinery goods is the largest, handsomest and most complete ever put on sale in Hopkinsville and she extends a cordial invitation to her many lady friends and patrons to call as early as practicable, while her stock is comparatively unbroken.

Special attention called to low prices on Elevator Pumps.

JNO. J. METCALFE.

A Card.

I desire to inform my friends in Christian county that I have accepted a situation in the grocery department of McGehee Bros., Clarksville, Tenn. Any orders with which you may favor me shall have my personal attention, and be filled at the lowest possible price. Will appreciate and kindly remember my patronage extended me.

Very Respectfully,
JOHN W. RICHARDS.

Bring your engines in before the busy season and have them repaired.

JNO. J. METCALFE.

SPRING DISPLAY.

Mrs. M. E. Rogers will have a "Display" of spring millinery goods on Wednesday next, the 16th, and invites all the ladies to call and see her.

Mrs. Rogers' stock of hats, bonnets, and millinery goods in general was never more complete than now and she extends a special invitation to her lady friends to come and see them

Mrs. Carrie Hart's

Display of spring millinery can not be excelled in the city. Everything the latest and best. Call and see her and look through

Mrs. P. C. Richardson

has added to her dressmaking department a nice line of Dress Goods and trimmings, of the very latest designs.

For Metcalfe's Fertilizers, best in market call on Jno. J. Metcalfe.

UTAH HORSES.

I have left sevral of my horses at E. L. Foulk's coal yard and parties will do well to call and look at them.

W. L. Foulks.

MILLINERY. MILLINERY.

MILLINERY!

I am determined to knock high prices high prices out and next week will cut my prices down on

Millinery, Dress Goods and Trimmings

TEN PER CENT.

I have the largest and finest stock of Millinery in Kentucky and at prices unequaled. Call early and get the pick and choice. Every hat sold next week I will allow 10 per cent. discount for cash. This offer only lasts one week.

175 Fine Bonnets and Toques already trimmed from $1.50 to $7. Each hat sold with 10 per cent. off for Cash.

Another lot of Sailors worth 50c, my price 35c, less 10 per cent. for Cash.

20 Doz. Sailors worth 75c, my price 50c less 10 per cent.

10 Doz. Promenade Flats worth $1 my price 65c less 10 per cent.

Window Shades on Spring Rollers, 7ft, go at 25c.

50 Doz. Bunches Flowers, worth 75c my price only 30c less 10 per cent.

100 Doz. Bunches Flowers worth 50c. I let them go this week at 20c.

30 Doz. Wreaths worth 50c, my price 15c, less 10 per cent. for Cash.

40 Gross Fancy Jet Head Pins, worth 5c each, my price 1c each.

Full line ribbons worth 25c and 30c my price 10c per yard less 10 per cent for Cash.

MISS MAUDE KIRKPATRICK,

—ONE OF THE—

FINEST :-: TRIMMERS

OF THE EAST WILL TRIM ALL HATS.

A. A. METZ,

"Leader and Controller of Low Prices."

N. TOBIN & CO.,

Merchant Tailors,

OPERA BUILDING,

Hopkinsville, Kentucky.

Special Attention Given to Orders from a Distance.

Parties needing anything in their line would do well to call and see their stock before purchasing elsewhere. 1-31-ly

M. H. NELSON. F. W. DARNEY.

NELSON & DARNEY,

TOBACCO, GRAIN & COMMISSION MERCHANTS,

R. R. and 11th Sts. Hopkinsville, Ky.

Liberal advances made on Tobacco in store. All tobacco insured at cost of owner unless written instructions to the contrary.

AT THE PARK!

I desire to say to the farmers of this and adjoining counties, that the stallions named below will make the season of 1890, at the Driving Park, under my supervision. An examination of these stallions will convince you that it is to your interest to breed to the best stock. Respectfully,

P. H. McNANEY.

Bonnie Hambletonian.

DESCRIPTION—A deep chestant, 16¼ hands, fine style and speed, and in every particular the grandest stock horse ever in the country.

PEDIGREE—By McCurdy's Hambletonian 3:20¾, by Harold 1st Dam Belle, the Dam of Nutwood 2:18¼, Wedgewood 2:19½, Noontide 2:20½, and many others in the 2:30 list.

Bonnie's dam Katie Lee (thoroughbred) by Rochester, he by Imp. Bonnie Scotland, 1st Dam Lady Lancaster, 2d Dam Kate by Lee Pond.

TERMS—Will make the season of 1890 at twenty dollars the season. If mare proves not in foal or barren, money will be refunded when the fact is determined, or $30 to insure a mare in foal. Note payable 1st of August will be accepted in lieu of cash, for season's service.

GORDON, NO. 3127.

DESCRIPTION—The slantest made, best boned young stallion in Kentucky. Bay, 16 hands, foaled May 1st, 1888, bred by Capt. M. M. Clay, Paris, Ky.

PEDIGREE—Sired by Onward, record 2:25½, sire of Hourl 2:17, Shadeland Onward 2:20½ and 20 others in 2:30. 1st dam Camlet, (dam of cyclone 2:23½, sire of Dr. Sparks 2-year old, 2:23¾,) by Hamlet 160, sire of 7 in 2:30, 2d dam, Favorite by Abdallah 15, sire of Goldsmith Maid 2:14 and 5 others in 2:30. 3d dam by Mambrino Chief 11, sire of Lady Thorn 2:18½ and 5 others in 2:30 4th dam by Crowder 5th dam by Grey Eagle. 6th dam by Whip.

Service fee $30 by the season, with the usual return privilege.

SPECIAL LOCALS.

FOR SALE.

One registered Holstien bull, four years old. Both parents imported. Will sell at a bargain. Call on or address

T. J. TANDY,
Pembroke, Ky

The ladies are all invited around to Mrs. Carrie Hart's to see the new patterns in Hats and Bonnets.

JOE McCARROLL, ADMR.,
vs.
HEIRS and CREDITORS of JOHN DOWNEY.

Persons holding claims against the estate of John Downey, deceased, are required to present the same, properly proven, before the plaintiff on or before the 1st day of September next.

JOE McCARROLL, Adm'r.

AGENTS WANTED:—To sell the Solid Mucilage Pencil and the Ink Erasing Pencil; sells at sight; sample of either sent for 40 cents. $4.00 to $5.00 a day easily made. Address,

Caldwell Pencil Company,
Nashville, Tenn.

ARE YOUR CHICKENS SICK?

If so use Anderson's Electric Prophylactic, guaranteed if used according to directions, to keep your fowls well or money refunded. Manufactured by Metcalfe & Anderson. For sale by G. E. Gaither.

Anderson's Electric Prophylactic is a sure preventative and cure for cholera and gapes. Sold by G. E. Gaither.

FOR SALE OR TRADE.

"New Home" sewing machine, $45
3 "New National" sewing machine, 40
Marlin improved repeating rifle.. 27
Lovell washing machines..... 5

These articles are all new. Will sell them at a bargain or trade other useful articles of equal value. Apply at KENTUCKIAN office.

DO YOU DROP

—TO—

DEW DROP?

NO?

Well, the DEW DROP CORN is said to be the finest put up in the United States.

We have the agency.

Nourse & Moore

The Ninth Street Grocers.

JUST RECEIVED:

Some Fresh Pine Apples.

FREE TO ALL. Our Illustrated Catalogue, containing a complete assortment of the choicest Plants, Seeds, Bulbs, Roots, Small Fruits, Grape Vines, Shrubs and Trees in cultivation, will be mailed FREE to all Applicants. NEW PLANTS, best quality of stock, lowest prices. Satisfaction guaranteed. Address NANZ & NEUNER, LOUISVILLE, KY.

M. C. FORBES. J. K. FORBES

PLANING MILLS,

Wagon Factory,

IMPLEMENT AND SEED STORE.

We wish to call the special attention of farmers to our Immense Stock of Plows, Wagons, Buggies and Seeds,

Guaranteed to be First-Class.

Blount's True-Blue Cast Steel Plows,
Heilman's Cast Steel and Chilled Plows,
The Celebrated Vulcan Chilled Plows,
Avery's Steel and Chilled Plows,
South Bend Chilled Plows,

NOTICE!

The world renowned Deering Giant Mowers, Binders and Rempers, cutting 5, 6 and 7 feet. The cheapest and most economical machine ever put in the field.

Climax Disc Harrows,
Iron Duke Harrows,
The Evans Harrows,
Keystone Harrows.

Buggies,
Phetons,
Spring Wagons,
Road Carts.

Buggy and Wagon Harness,
Saddles and Bridles.

Engines, Threshers and Stackers.

Builders' and Farmers' HARDWARE.

Sash,
Doors,
Blinds,
Mouldings,
Brackets,
Lime,
Hair,
Cement and
Fire Brick.

White Lead,
Linseed Oil,
Glass and Putty,
Paint Brushes.

Sherwin-Williams Mixed Paints, Family Paints, Floor Paints, Etc.

We defy any implement house in the United States to beat the above line of goods, made close to home, and we keep a full stock of repairs for all We most cordially invite you to call and see us.

Most Respectfully,

FORBES & BRO.

APRIL 15.

Is the day set for C. M. Latham's

GRAND FREE

GIFT DISTRIBUTION!

When he will donate to his customers valuable PRESENTS worth HUNDREDS OF DOLLARS.

For every CASH PURCHASE of One Dollar's worth of goods will be given a ticket.

ONLY A FEW MORE DAYS.

REMEMBER THE DAY,

TUESDAY, APRIL 15th.

L. GAUCHAT,

JEWELER,

57 FRANKLIN STREET.

CLARKSVILLE, TEN.

LARGE STOCK. PRICES LOW.

Work a Specialty.

Bargains. Bargains.

Clearing Sale for the next 30 days in order to make room for Spring Goods. Prices regardless of Cost. Will not be undersold by anybody.

FURS---Highest market price paid for Furs.

MORRIS COHEN.

SHYER'S CORNER.

Caldwell & Randle,

—MANUFACTURERS OF—

GALVANIZED IRON, CORNICE, WINDOW CAPS,

ROOFING, GUTTERING AND OUTSIDE WORK A SPECIALTY.

—AND DEALERS IN—

Tinware, Glassware, Queensware, Cutlery and Lamps.

Ninth St. Hopkinsville, Ky.

BRYANT & STRATTON BUSINESS COLLEGE

Book Keeping, Short Hand, Telegraphy, &c. Write for Catalogue and full information. LOUISVILLE, KY.

There are
many white soaps,
each
represented to be
"just as good as the Ivory."
They are not,
but like
all counterfeits,
they lack
the peculiar
and remarkable
qualities of
the genuine.
Ask for
Ivory Soap
and
insist upon having it.
'Tis sold everywhere.

BUSINESS CARDS.

DR. J. A. SOUTHALL,
PHYSICIAN and SURGEON
Office over First National Bank,
HOPKINSVILLE, - - KY.
Telephone at office and residence.

Junius C. McDavitt,
DENTIST,
Office over Kelley's Jewelry Store,
HOPKINSVILLE - - KY.

A. P. Campbell
DENTIST,
HOPKINSVILLE, - - KY
OPERATING A SPECIALTY.
Office over M. Frankel's Sons.

W. W. CLARKE,
ATTORNEY AT LAW,
HOPKINSVILLE, KY.
Office west side of Court Square.

HARBAUGH'S RESOLVENT.
For Spavins, Splints, Curbs, Sore Shins, Side-Bones, Thorough-pins, Capped Hocks, Enlarged Joints, and all Chronic enlargements. For Enlarged Glands, Chronic Sore Throat and Cough. No preparation necessary. Price $1.50 a bottle.
HARBAUGH'S HEEL OINTMENT
for Scratches, Mud Fever, Grease Heel, etc. Price, large can, $1.00; small can 60 cents. Sent prepaid on receipt of price as above. THE HARBAUGH VETERINARY REMEDY CO., Norfolk, Va.

Road Carts! EVERYTHING ON WHEELS.
Ten per cent Cheaper than anybody. **Buggies!**
☞Don't buy before getting our prices and catalogues.
THE GEO. W. STOCKELL CO.,
Name this paper. NASHVILLE, TENN

SHERWOOD -:- HOUSE!
(Under New Management.)
T. C. BRIDWELL, PROP'R,
Large Sample Rooms. Hess System Call Bells.
RATES - - - - $2 per Day.
Special rates by the week
Corner 1st & Locust streets. Evansville, Ind.

FIRST National Barber SHOP
GRAY & YOUNG, Prop.
E. NINTH ST., NEAR MAIN.
Shaving 10c., Shampooing 10c., Hair Cutting 25c.
Nothing but first-class work and all done in the latest fashion. Satisfaction guaranteed.
1-11-ly

TO ADVERTISERS
A list of 1,000 newspapers divided into States and Sections will be sent on application—FREE.
To those who want their advertising to pay we can offer no better medium for thorough and effective work than the various sections of our Select Local List.
GEO. P. ROWELL & CO.,
Newspaper Advertising Bureau.
10 Spruce street, New York.

McRAE & McCOY.
Manufacturers of
Hardwood Lumber, White Oak, Red Oak, WALNUT, ETC.
At Most Reasonable Rates.
KELLY, - - KENTUCKY.

BANK OFFICE AND STORE FIXTURES ROLL TOP DESKS
THE TERRY M'F'G. CO.
NASHVILLE TENN.

WHAT
SCOTT'S EMULSION CURES
CONSUMPTION
SCROFULA
BRONCHITIS
COUGHS
COLDS
Wasting Diseases
Wonderful Flesh Producer.
Many have gained one pound per day by its use.
Scott's Emulsion is not a secret remedy. It contains the stimulating properties of the Hypophosphites and pure Norwegian Cod Liver Oil, the potency of both being largely increased. It is used by Physicians all over the world.
PALATABLE AS MILK.
Sold by all Druggists.
SCOTT & BOWNE, Chemists, N.Y.

THAT FIGHT
The Original Wins.

C. F. Simmons, St. Louis, Prop't M. A. Simmons Liver Medicine, Ea'd 1840, in the U. S. Court DECIDED J. M. Zeilin, Prop't A. Q. Simmons Liver Regulator, Est'd by Zeilin 1863.
M. A. S. L. M. has for 47 years cured INDIGESTION, BILIOUSNESS, DYSPEPSIA, SICK HEADACHE, LOST APPETITE, SOUR STOMACH, Etc.
Rev. T. H. Reams, Pastor M. E. Church, Adams, Tenn., writes: "I think I should have been dead but for your Genuine M. A. Simmons Liver Medicine. I have sometimes had to substitute 'Zeilin's stuff' for your Medicine, but it don't answer the purpose."
Dr. J. R. Graves, Editor *The Baptist*, Memphis, Tenn. says: I received a package of your Liver Medicine, and have used half of it. It works like a charm. I want no better Liver Regulator and certainly no more of Zeilin's mixture.

Hopkinsville Kentuckian.

TUESDAY, - APRIL 15, 1890.

PRETTY MADAME MUTSU.

She Delights in Washington Society and Has Adopted Western Ways.

One of the most attractive ladies in Washington society is Mrs. Reijo Mutsu, the wife of the Japanese Minister. Her husband, a tall, slender man, with a full black beard, is a very accomplished gentleman, progressive in his ideas, and anxious to secure the adoption in his own country of every modern improvement that he finds here. In fact, all of the ministers Japan has sent to the United States have been men of the very highest social and intellectual rank, which may not be said of all the representatives this Government has had at the court of the Mikado. He speaks English imperfectly, but understands it well, and has around him a party of bright young men who are being educated in political economies, as well as practical economies, so as to become teachers and leaders in their own caste at home. Minister Mutsu presented his credentials about eighteen months ago, and has since taken an influential position in the diplomatic corps. He lives in a handsome house on N street, near Thomas circle, and entertains in a lavish manner.

Mr. and Mrs. Mutsu were married in 1871. Their beautiful daughter, Saiya (Onstancy) Mutsu, is about fifteen years of age, and is receiving her education in one of the fashionable schools of Washington. They also have two sons.

Mrs. Matsu has abandoned her picturesque native costumes, and her Western dresses are selected with great taste. Mrs. Mutsu is always robed in all the richness and taste of an adept in Western ideas of feminine toilets.

There are two ladies connected with the Corean Legation, the wives of the Minister and his first secretary. When they first arrived in Washington they were subjected to the restraints of the feminine discipline of their native land, but very soon asserted themselves sufficiently to attend with their lords at the fashionable drawing-rooms and receptions. The reception at the Corean Legation toward the close of the season was one of the finest entertainments of the kind given during the season, and the ladies, although wearing their curious native costumes, carried themselves with great ease and composure. When they first came they were placed in the hands of instructresses in the various branches of the household arts and accomplishments, and the piano and sewing machine were their chief delight. They have shown great aptitude in the acquisition of the English language. After official and general society had their curiosity well appeased quite a social issue sprung up respecting the marital status of the feminine members of the Corean Legation. The Corean representatives occupy a fine residence in a fashionable portion of the city and have become quite expert in Western ways.

Dr. Allen, the foreign secretary, who has had the legation in charge since the advent of Prince Pak and suite in January, 1888, has gone to Corea on important business, leaving the Minister and his secretary to run matters in their own way. The principal officials have acquired a ready supply of English words which enable them to make themselves understood, although they can not yet converse with ease upon profound topics.—Washington Cor. Chicago News.

HOW TO UNMARRY.

An Amusing Story Told by an English Clergyman of the Old School.

My grandfather used to tell an amusing story about an ignorant young couple in his parish. He had married them, but the marriage was a failure; they could not get on at all well together. They had vast, undefined ideas of what a rector could do, and it entered into their foolish minds that he might be able to undo their marriage. So they asked him whether he could not take them into church again and perform some service which would set them free, as they were before. The rector said, musingly: "Well, I think if you come to church I could put you in the way of becoming unmarried. Also, it is a curious kind of business, and instead of coming to the altar, as before, you will have to go into the belfry."

So the unhappy couple readily assented, and on an appointed time they went to the church, and the rector marched them into the belfry. "You see these two trestles," he said; "the husband will have to stand upon one trestle and the wife upon the other." Accordingly the husband, with much wonderment, stood on a trestle, and the wife did the same. "Now, each of you take a bell-rope in your hand." This was done. "Now, each of you tie the bell-rope round your neck and jump off, the trestle." "Lor', sir," said one of them, "we should be hanging ourselves." "Exactly," said the rector; "that is what I mean. The only way by which you can unmarry yourselves in church is by hanging yourselves in the belfry." —Reminiscences of a Literary and Clerical Life.

Pupee and Steel Car Wheels.

Talking with a well-known railroad man recently he told me that the paper car-wheel "must go," and is going as fast as possible. He characterized it as a "Pullman fad" which never had any thing like as much to recommend it as was claimed. The future car-wheel will be steel-tired, as are the locomotive drivers, the central portion iron as of yore. The tires will be run until they show signs of becoming grooved, when they will be planed to evenness again, as in the case of their larger congeners. Another interesting thing about car-wheels (of course those used in the passenger service only are referred to) is that the No. 5, or big wheel under the Pullmans and Wagners, is to be replaced by the No. 3, or smaller size. Various reasons are given for this change, greater safety and better resistance to wear and tear being the principal ones.—St. Paul Pioneer Press.

Are Sparrows Able to Count?

Dr. Hagen, the entomologist of Harvard University, contributes to Nature his observation on this point: I was amused some years ago to observe the feeding of the young in a sparrow-house near an upper window of my house. The old sparrow alighted upon a small veranda of the sparrow-house with four living canker-worms in her beak. Then the four young ones put out their heads with the customary noise, and were fed each with a caterpillar. The sparrow went off, and after awhile returned again, this time, too, with four living canker-worms in her beak, which were disposed of as before. I was so interested and pleased with the process that I watched it for some time.—Youth's Companion.

A speculative headline—Sunway (with newspaper in his hand): Here are some paragraphs headed "Police Intelligence."

Gazzam—I didn't know they had any.—*Ex.*

PHONOGRAPH ORCHESTRA.

Reproduction of Choice Melodies Played Several Years Ago.

The reporter was ushered into the handsome dining-room of Henry G. Bishop, where the instrument (an Edison phonograph) and all its appliances were stationed. Mr. Bishop, with the skill of a person who had handled a phonograph for years, adjusted the instrument and turned on the battery. The various choice melodies which poured forth from the cone-shaped transmitter sounded very natural. Among the many selections were several pieces played by the Seventh Regiment band, of New York, about four years ago; a banjo solo, by a son of the mayor of Newburyport, Mass., played about a year ago; a cornet solo; several selections by a male quartet, and many other musical gems, most of which were played at Edison's laboratory over a year ago.

Mr. Bishop has so arranged his phonograph by the appliance of the cone-shaped transmitter that whenever he starts it going the sound can be distinctly heard throughout the whole house. Mr. Bishop has also recorded a few remarks of several prominent men of this city who have talked into the instrument. It is very amusing to listen with what accuracy they have been taken and are reproduced. He intends to have the Concordia Singing Society and Jerome May's Banjo Quartet give several selections at his home for the purpose of recording them. Mr. Bishop, it is understood, is the possessor of the only phonograph of this kind in the city. "Why," said he, "with this little machine I can sit down to my breakfast and listen to the concert of the Seventh Regiment band, played several years ago, and enjoy it as much as if I had actually heard the band itself." He is undoubtedly right. The working of this machine is something wonderful.—Bridgeport (Conn.) News.

THE BISHOP'S BLUNDER.

He Unconsciously Selects a Lightning Rod for a Pillow.

Here is a good story about a Bishop. Indeed, it would be a good story even about a Dean. Bishop was homeward bound from the States, travelling luxuriously in a double cabin with Mrs. Bishop. It was a very hot night, thunder in the air, and as the Atlantic liner slipped through the water, doing her eighteen or nineteen knots an hour, the cabin would be lit up with lightning flashes. Mrs. Bishops could not sleep for the heat. Bishops appealed to, lumbered out of his berth and opened a port-hole. Suddenly there bobbed in through the port-hole a wooden ball attached to a string. Bishop was perplexed, but he tied it up, coiling the string by a nail in the wall, and then retiring to rest. The ball was an apple of discord in that peaceful cabin, for it hit against the side of the vessel as she lurched, and Mrs. Bishop grew querulous and disturbed. Up started the poor Bishop again, and, to end matters, he uncoiled the cord, and put the ball safe and sound under his pillow. There was a heavy thunder-storm, but the Bishop slept soundly that night. Next morning at breakfast, the captain presiding, he told the tale with a good deal of Episcopal solemnity and detail. The captain laughed consumedly. Bishop laughed too, thinking his story a good one. Then the captain told him that the ball was the end of the lightning conductor. Bishop that night looked under his pillow before going to bed, and slept with a closed port-hole.—N. Y. Times.

—A miser undertakes to make the most of every thing, by making no use at all of any thing.—Texas Siftings.

A CHILD KILLED.

Another child killed by the use of opiate given in the form of Soothing syrup. Why mothers give their children such deadly poison is surprising when they can relieve the child of its peculiar troubles by using Dr. Acker's Baby Soother. It contains no opium or morphine. Sold by H. B. Garner Druggist.

The editor of one of our large dailies recently carried a copy of his paper on a voyage around the world. Now he is boasting that his journal is the most widely circulated paper in America.

To Nervous Debilitated Men.

If you will send us your address, we will mail you our illustrated pamphlet explaining all about Dr. Dye's Celebrated Electro-Voltaic Belt and Appliances, and their charming effects upon the nervous debilitated system, and how they will quickly restore you to vigor, and manhood. Pamphlet free. If you are thus afflicted, we will send you a Belt and Appliances on a trial.
VOLTAIC BELT CO., Marshall, Mich.

Kidney and liver diseases, no matter of how long standing, or how severe can be cured by Radam's Microbe Killer. It will effect wonders. For sale by Buckner Leavell, sole agent.

Remarkable Rescue.

Mrs. Michael Curtain, of Plainfield, Ill., makes the statement that she caught cold, which settled on her lungs; she was treated for a month by her family physician, but grew worse. He told her she was a *hopeless victim of consumption* and that no medicine could cure her. Her druggist suggested Dr. King's New Discovery for consumption; she bought a bottle and to her delight found herself benefited from first dose. She continued its use and after taking ten bottles, found herself sound and well, now does her own housework and is as well as she ever was.—Free trial bottles of the Great Discovery at H. B. Garner's Pharmacy, large bottles 50c. and $1.00.

Happy Hoosiers.

Wm. Timmons, postmaster at Idaville, Ind., writes: "Electric Bitters has done more for me than all other medicines combined, for that bad feeling arising from Kidney and Liver trouble." John Leslie, farmer and stockman, of same place, says: "Find Electric Bitters to be the best Kidney and Liver medicine, made me feel like a new man." J. W. Gardner, hardware merchant, same place, says: Electric Bitters is just the thing for a man who is all run down and don't care whether he lives or dies; he found new strength, good appetite and felt just like he had a new lease on life. Only 50c. a bottle at H. B. Garner's City Pharmacy.

Bucklen's Arnica Salve.

The Best Salve in the world for Cuts, Bruises, Sores, Ulcers, Salt Rheum, Fever Sores, Tetter, Chapped Hands, Chilblains, Corns, and all Skin Eruptions, and positively cures Piles, or no pay required. It is guaranteed to give perfect satisfaction, or money refunded. Price 25 cents per box. For sale by H. B. Garner.

My stomach and digestive organs were in a chronic state of disorder and my liver and bowels so torpid at times that I had to resort to the most drastic cathartics, which would always leave me in a delicate condition. I suffered from general debility and my whole system became deranged. Sick headaches and violent cramps in my stomach were common, as also frequent skin eruptions, and no woman suffered from the weaknesses of our sex as I did. I was under treatment of several physicians and also used a much advertised Sarsaparilla without the least apparent relief, but instead my health became worse. I reluctantly consented to try Bull's Sarsaparilla. The first dose convinced me it was stronger than any other and I felt a warmth through my whole system. Before I had finished my first bottle I began to improve. I have only taken five bottles, and now my appetite is splendid, my bowels regular, and my digestion as good as it ever was. My headache and other troubles have ceased and I am better than I have been for ten years.—Ann L. Cook, Mt. Vernon, Ind.

Poet—Here is a little sonnet which I should like to get printed.
Editor—The job printing office is next door, sir.—*Cleveland Town Topics.*

"Is she not passing fair?" remarked our humorous editor in the street car, as the girl on his left handed him five cents to put in the box.—*Yale Record.*

First Editor (after reading a windy contribution)—Pretty fruitless.
Second Editor—Yes, nothing but leaves!—*Yale Record.*

Proof-reader—Another blunder in the "Church Services." Slug Ten will have to be fired. He makes it "doze open at half past seven."—*Pittsburg Bulletin.*

Peculiar
Many peculiar points make Hood's Sarsaparilla superior to all other medicines. Peculiar in combination, proportion, and preparation of ingredients, Hood's Sarsaparilla possesses the full curative value of the best known remedies of the vegetable kingdom. Peculiar in its strength and economy—Hood's Sarsaparilla is the only medicine of which can truly be said, "One Hundred Doses One Dollar." Medicines in larger and smaller bottles require larger doses, and do not produce as good results as Hood's. Peculiar in its medicinal merits, Hood's Sarsaparilla accomplishes cures hitherto unknown, and has won for itself the title of "The greatest blood purifier ever discovered." Peculiar in its name, "good name hame," there is now but one sarsaparilla of Hood's Sarsaparilla sold in Lowell, where it is made, than of all other blood purifiers. Peculiar in its phenomenal record of sales abroad. No other preparation has ever attained such popularity in so short a time, and retained its popularity and confidence among all classes of people so steadfastly.
Hood's Sarsaparilla Is Peculiar to Itself
Do not be induced to buy other preparations, but be sure to get the Peculiar Medicine,
Hood's Sarsaparilla
Sold by all druggists. $1; six for $5. Prepared only by C. I. HOOD & CO., Apothecaries, Lowell, Mass.
100 Doses One Dollar

THE MARKETS.

Corrected Weekly by Charles McKee & Co., The Grocers, Hopkinsville, Ky.

PROVISIONS.

Butter—20 to 25c.
Eggs—12½c.
Poultry—$2.50; chickens, $1.50 to $2.25.
Bacon—Sides, 9c.
Hams—Country, 13 to 13c.; sugar cured, 13 to 15c.
Shoulders—8c.
Lard—Rendered, 9c.; extra choice leaf, 10c.
Cheese—11 to 20c.
Flour—Patent, $4.50; standard, $4.00.
Meal—50c per bushel.
Dried Beef—By piece, 15c; chipped, 20c.

GROCERIES.

Sugars—Granulated, 8¼c; N. O., 6c.; brown, 7½c.; dark brown, 6½c.
Teas—Black, 60c to $1.00; green, 50c to $1.00.
Coffees—Green Rio, 25 to 30c; Golden Rio, 30c; O. G. Java, 30 to 35c; roasted, 25 to 30c; ground, 20 to 30c.
Baking Powders—25 to 50c.
Molasses—N. O., 60 to 75c; heavy, 40 to 50c.

CANNED GOODS.

Tomatoes—2lb cans, $1.00 per doz; 3lb cans, $1.15 to $1.25 per doz.
Corn—2lb cans, $1.00 to $1.50 per doz.
Oysters—1lb cans, $1.00 to $1.20; 2lb cans, $1.75 to $2.00.
Peas—2lb cans, $1.35 to $2.00; French $2.00 per doz.
Beans—String, 2lb cans, $1.00 per doz; stringless $1 75 per doz; gold wax, 2lb cans, $5.00 per doz.
Blackberries—2lb cans, $1.25 per doz.
Strawberries—2lb cans, $2.00 to $3.00 per doz.
Raspberries (R)—2lb $1.75 per doz.
Sardines—American, 75c per doz; French, 10c to 20c per can; smoked, 20c per can.

FRUITABLES AND FRUITS.

Apples—$2.50 per bu.; dried, 6 to 8c per pound; evaporated, 13½c per pound.
Oranges—25 to 50c per doz.
Potatoes—Irish, 50c for choice second goods; sweet, 75c for choice round goods.
Onions—$1.25 per bu.
Cabbage—New, 10 to 20c.
Turnips—
Beans—White navy, 10c per gal.
Peas—Split, 40c per gal.; green English, 40c per gal; blink eyed, 40c per gal.

MISCELLANEOUS

Coal Oil—20c per gal.
Starch—5 to 10c per pound.
Soap—$2 50 to $3.00 per box
Nails—$2.75.
Claret Seed—

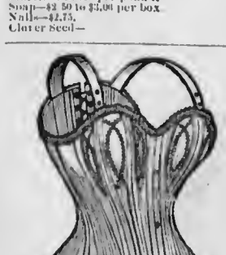

Dr. Warner's celebrated Coraline Health Corsets have one peculiarity which pertains only to corsets of their make. The bust retains its shape to the end, and the corset imparts to the wearer a well-proportioned and beautiful figure. The corset is boned with Coraline, a substance superior to the finest whalebone. Made in short, medium and extra long waists.

There are many imitations, but you will find "Dr. Warner's Coraline" printed on the inside of every genuine corset. They are sold by your nearest dry goods dealer.
WARNER BROS. Mnfrs.,
New York and Chicago.

WHY?

Because Louisville is the Gateway to the South.

Because Mossbacks, Old Fogies and their ways are things of the past.
Grit, push and enterprise have taken their stead.
Because we meet the views of the people in prices.
Because we give them the very best in quality.
Because we give the most for the least money.
Because Louisville is the garden spot of the world.
Because the public finds everything as represented.
Because Louisville and S. T. Moore & Co., is the greatest city and firm on earth.
Because with cheapness we give novelty and durability.
Because every factory in the country seeks the advantage of our Cash Advance System.
Because the best advertising is the solid results we give the people.
Because we are known at home and abroad and appreciated everywhere.
Because the World's Fair will be held at S. T. Moore & Co.'s in 1890.

LAST, BUT NOT LEAST:

Because we have over $155,000 worth of Furniture, Carpets, Show Cases, Mirrors, Pictures, Pianos, Fine and Medium Parlor Suits, Reception Chairs, Divans, Turkish Chairs, Lounges, Rockers, Hall Racks, Settees, Stands, Odd Tables, China Closets, Parlor Cabinets, Leather-Seat Rockers, Easels, Upholstered, Cane and Rattan Parlor Suits, Etchings, Steel Engravings, Oil Paintings, Commodes, Blacking Cases, Bed Chamber Suits in plain, medium antique, high polish and XVI Century Styles; also that we have over 385 full and broken rolls of Wool and Brussels Carpets, of all kinds, that remain on hand, from factories that we were and now cease to be agents for, that you can get at your own price *on terms that cannot be bettered*, not forgetting

We Pay Freight on all Goods
WITHIN 100 MILES OF LOUISVILLE.

S. T. MOORE & CO.,
Manufacturers' Agents,
Jefferson Street, bet. 4th and 5th,
LOUISVILLE, KY.

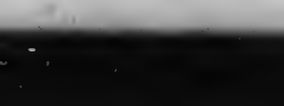

To cure Biliousness, Sick Headache, Constipation, Malaria, Liver Complaints, take the safe and certain remedy,
SMITH'S BILE BEANS
Use the SMALL Size (40 little Beans to the bottle). THEY ARE THE MOST CONVENIENT.
Suitable for all Ages.
Price of either size, 25c. per Bottle.
KISSING 47-17-70 "PHOTOGRAVURE" PANEL SIZE. Mailed in 6 cts. (coppers or stamps).
J. F. SMITH & CO. Manufacturing BILE BEANS, ST. LOUIS MO.

CAUTION Take no shoes unless W. L. Douglas' name and price are stamped on the bottom. If the dealer cannot supply you, send direct to factory, enclosing advertised price.

W. L. DOUGLAS $3 SHOE FOR GENTLEMEN.
Fine Calf, Heavy Laced Grain and Creedmoor Waterproof.
Best in the world. Examine his $6.00 GENUINE HAND-SEWED SHOE.
$5.00 HAND-SEWED WELT SHOE.
$4.50 POLICE AND FARMERS' SHOE.
$3.50 EXTRA VALUE CALF SHOE.
$2.25 & $2 WORKINGMEN'S SHOES.
$2.00 and $1.75 BOYS' SCHOOL SHOES.
All made in Congress, Button and Lace.
$3 & $2 SHOES FOR LADIES.
$1.75 SHOE FOR MISSES.
Best Materials, Best Style, Best Fitting.
W. L. Douglas, Brockton, Mass. Sold by
McGEHEE BROS.,
PEMBROKE, - KENTUCKY.

HUMPHREYS'
DR. HUMPHREYS' SPECIFICS are scientifically and carefully prepared prescriptions; used for many years in private practice with success, and for over thirty years used by the people. Every single Specific is a special cure for the disease named. These Specifics cure without drugging, purging or reducing the system, and are in fact and deed the sovereign remedies of the World.

LIST OF PRINCIPAL NOS.	CURES.	PRICES.
1	Fevers, Congestion, Inflammations	.25
2	Worms, Worm Fever, Worm Colic	.25
3	Crying Colic, or Teething of Infants	.25
4	Diarrhea, of Children or Adults	.25
5	Dysentery, Griping, Bilious Colic	.25
6	Cholera Morbus, Vomiting	.25
7	Coughs, Cold, Bronchitis	.25
8	Neuralgia, Toothache, Faceache	.25
9	Headaches, Sick Headache, Vertigo	.25
10	Dyspepsia, Bilious Stomach	.25
11	Suppressed or Painful Periods	.25
12	Whites, too Profuse Periods	.25
13	Croup, Cough, Difficult Breathing	.25
14	Salt Rheum, Erysipelas, Eruptions	.25
15	Rheumatism, Rheumatic Pains	.25
16	Fever and Ague, Chills, Malaria	.50
17	Piles, Blind or Bleeding	.50
18	Ophthalmy, or Sore, or Weak Eyes	.50
19	Catarrh, Influenza, Cold in the Head	.50
20	Whooping Cough, Violent Coughs	.50
21	Asthma, Oppressed Breathing	.50
22	Ear Discharges, Impaired Hearing	.50
23	Scrofula, Enlarged Glands, Swellings	.50
24	General Debility, Physical Weakness	.50
25	Dropsy, and Scanty Secretions	.50
26	Sea Sickness, Sickness from Riding	.50
27	Kidney Disease	.50
28	Nervous Debility, Seminal Weakness, or Involuntary Discharges	1.00
29	Sore Mouth, Canker	.50
30	Urinary Weakness, Wetting Bed	.50
31	Painful Periods, with Spasms	.50
32	Diseases of the Heart, Palpitation	.50
33	Epilepsy, Fits, St. Vitus' Dance	1.00
34	Diphtheria, Ulcerated Sore Throat	.50
35	Chronic Congestions & Eruptions	.50

SPECIFICS
Sold by Druggists, or sent postpaid on receipt of price. Dr. HUMPHREYS' MANUAL (144 pages) richly bound in cloth and gold, mailed free. Humphreys' Medicine Co., 109 Fulton St., N.Y.

HUMPHREYS' WITCH-HAZEL OIL CURES PILES.

HUMPHREYS' VETERINARY SPECIFICS.—Used by all owners of Horses and Cattle. A complimentary copy of Dr. Humphreys' Veterinary Manual (300 pages) on treatment and cure of Domestic Animals—Horses, Cattle, Sheep, Dogs and Poultry—sent free. HUMPHREYS' MEDICINE CO., 109 Fulton St., N.Y.

OUR NEW $65 Solid Gold Patent Stem Winding and Setting Watch in the world. Perfect Timekeeper Warranted heavy, solid gold hunting case. Both ladies' and gent's sizes, with works and cases of equal value. On receipt of 6 cents, to pay postage, etc., we agree to send you free, together with our large and valuable line of Household Samples, which will help you to more money right at once than anything else in America. Reader, if you want steady, permanent employment, in which you can make from $20 to $50 per week and upwards, address at once, Hallett & Co., Box 912, Portland, Maine.

THIS PAPER is on file in Philadelphia at the Newspaper Advertising Agency of Messrs. N. W. AYER & SON, our authorized agents.

RADAM'S MICROBE KILLER.
The Greatest Discovery of the Age.
OLD IN THEORY, BUT THE REMEDY RECENTLY DISCOVERED.
CURES WITHOUT FAIL
CATARRH, CONSUMPTION, ASTHMA, HAY FEVER, BRONCHITIS, RHEUMATISM, DYSPEPSIA, CANCER, SCROFULA, DIABETES, BRIGHT'S DISEASE, MALARIAL FEVER, DIPTHERIA AND CHILLS.
In short all forms of Organic and Functional Diseases.
The Cures effected by this Medicine are in many cases
MIRACLES!
Sold only in Jugs containing One Gallon.
Price Three Dollars—a small investment when Health and Life can be obtained.
"History of the Microbe Killer," Free
CALL ON OR ADDRESS
BUCKNER LEAVELL.
Hopkinsville, Ky.
Sole Agent for Christian county.
Beware of Imitations. Look out for our Trade Mark.

TABLE FOR TRAINS.

L. & N. Railroad.

TRAINS SOUTH—4:43 and 5:00 p. m.; 1:07 and 5:17 p. m.
TRAINS NORTH—9:50 a. m.; 2:25 and 10:24 p. m.
Nashville Accommodation arrives at 9:47 p. m.
W. W. Alexander, Agent, Hopkinsville, Ky.

C. & P. DIVISION L. & N.

Mixed train (daily except Sunday) leave Princeton at 2 p. m., arrive at Princeton Junction at 8:20.
Mixed train (daily except Sunday,) leave Princeton Junction at 1:25 a. m., arrive at Princeton at 11:15 a. m.
Distance from Princeton Junction to Princeton, 50 miles

For Louisville, Chesapeake & Ohio Route,

	No. 8	
Lv. Hopkinsville, L. & N.,	6:00 a. m.	
Arr. Nortonville, "	10:57 a. m.	
Lv. Nortonville, C. & O.,	7:37 p. m.;	7:37 a. m.
Arr. Louisville, "	1:30 a. m.;	2:15 p. m.

Connections of Louisville for all points East, and for the Virginias and the Southeast.

	No. 7	No. 1.
Lv. Hopkinsville, L. & N.,	10:00 p. m.;	6:55 a. m.
Arr. Nortonville, "	10:55 p. m.;	11:37 a. m.
Lv. Nortonville, C. & O.,	5:20 a. m.;	5:48 p. m.
Arr. Paducah,	8:30 a. m.;	8:30 p. m.
Arr. Fulton, Ill. Cen. R. R.	10:30 a. m.;	7:30 p. m.
Arr. Hives, M. & O. R. R.	11:30 a. m.	
Arr. Memphis,	5:45 p. m.;	1:15 a. m.
Lv. Memphis,	6:00 p. m.;	9:30 a. m.
Arr. Vicksburg,	12:05 a. m.;	5:35 p. m.
Arr. Baton Rouge	4:52 a. m.;	6:10 p. m.
Arr. New Orleans,	9:15 a. m.;	9:30 p. m.

No. 7 has Pullman Buffet Sleeping Cars to Vicksburg and New Orleans and Illinois Central, connects for all points in Texas, Arizona and California. No. 1 has Combination Parlor Reclining chairs, and Sleeping Cars to Memphis.
POST OFFICE—East Ninth Street, bet. Main and Virginia streets.
Open for letters, stamps, 7 a. m. to 6 p. m.
" " money orders—8 a. m. to 5 p. m.
" " delivery, sundays—8 to 9 a. m.
SOUTHERN EXPRESS OFFICE.
Seventh St., near Main, open 8 a. m. to 6 p. m.
H. W. Tibbs, Agent.
TELEGRAPH OFFICE.
Western Union—Up stairs corner Main and Ninth streets. Mrs Randle and Miss Polk operators.

O. V. TIME TABLE.

Takes effect November 10th, 1889

TRAINS SOUTH.	No 1	No. 2.
Lv. Evansville..	6:00 a m	3:30 p m
Ar Henderson	10:30 a m	4:21 p m
Ar Corydon	10:46 a m	4:36 p m
Ar Morgenfield	11:22 a m	5:35 p m
Ar DeKoven	11:37 p m	5:50 p m
Ar Sturgis	12:16 p m	7:03 p m
Ar Marion	1:00 p m	7:53 p m
Ar Princeton	3:14 p m	9:00 p m

TRAINS NORTH.	No. 2.	No. 4.
Lv Princeton	9:00 a m	3:00 p m
Ar Marion	7:30 a m	8:30 p m
Ar Sturgis	7:51 a m	4:15 p m
Ar DeKoven	8:03 a m	4:56 p m
Ar Morgandfield	8:40 a m	5:30 p m
Ar Corydon	8:55 a m	5:50 p m
Ar Henderson	10:30 a m	8:21 p m
Ar Evansville	11:25 a m	7:00 p m

Trains leave Morgangeld for Uniontown at 9:10 a. m. and 5:30 p. m.
Trains leave Uniontown for Morgansfield at 9:56 a. m., and 6:45 p. m.
☞Trains 1, 2, 3, and 4 daily except Sunday. Trains 5 and 8 sunday only.
Train leaving Chicago at 11:15 p. m. arrives in Evansville 9:30 a. m., making direct connection in Union Depot with Ohio Valley train No. 1 at 9:30 a. m., arriving at Henderson 10:30 a. m., Princeton 3:15 p. m., Paducah 5:30 p. m., and at Memphis 9:30 p. m., same night.
Train No 2 on C. O. & S. W. leaving Memphis at 8:45 a. m., arriving at Paducah at 12:45 p. m., Princeton at 2:50 p. m., making direct connection with Ohio Valley train No 4, arriving at Henderson at 6:31 p. m., where direct connection is made in union depot with E. & T. H. train at 7:05 p. m. for Evansville, Terre Haute, Indianapolis, Cincinnati, St. Louis, and Chicago. By this arrangement the traveling public are afforded the quickest and most direct route to above named cities.
W. W. HEDGMAN, General Supt. A. E. SHARDA: G. P. & T. A.

L. & N. R. R.
—THE GREAT—
Through Trunk Line
between the cities of
Cincinnati, Lexington, Louisville Evansville, St. Louis,
And the cities of
Nashville, Memphis, Montgomery Mobile, and New Orleans,
WITHOUT CHANGE!
AND SPEND UNRIVALED.

SHORTEST AND QUICKEST ROUTE
From St. Louis, Evansville and Henderson to the
SOUTHEAST & SOUTH
Through Coaches
From above cities to Nashville and Chattanooga, making direct connection with
PULLMAN PALACE CARS
For Atlanta, Savannah, Macon, Jacksonville and Points in Florida.
Connections are made at Guthrie and Nashville for all points
North, East, South and West,
In Pullman Palace Cars.
EMIGRANTS Seeking homes on the line of this road will receive special low rates. See agents of this company for rates, routes &c., or write to
C. P. ATMORE, G. P. & T. A.
Louisville, Ky

FOR MEN ONLY!
VIGOR AND STRENGTH
For LOST or FAILING MANHOOD, General and NERVOUS DEBILITY, Weakness of Body and Mind, Effects of Errors or Excesses in Old or Young Robust, Noble MANHOOD Fully Restored. How to enlarge and Strengthen WEAK, UNDEVELOPED ORGANS & PARTS OF BODY. Absolutely unfailing HOME TREATMENT—Benefits in a day. Has testify from 60 States and Foreign Countries. Write them. Descriptive Book, explanation and proofs mailed (sealed) free. Address ERIE MEDICAL CO., BUFFALO, N. Y.

ARKANSAS, TEXAS
—AND—
California Short Line
—VIA—
Memphis and Little Rock Railroad,
The Great Through Car Route.
Two Trains Daily to Arkansas Without a Change. Only One Change to Texas and California.
Elegant Parlor Chair Cars on all Daily Trains.
Seventy-two miles shorter and many hours quicker to all points in Texas, Mexico and California than any other route.
A visit a two-mile bus ride, through Memphis and eighteen hours lay over by one train and six hours by the other, by taking the
Popular Through Car Route
—VIA—
Memphis and Little Rock.
Absolutely the only line that will put you through without delay or transfer.
NO EXTRA CHARGE FOR SEATS IN THROUGH COACH.
These Coaches have Porters in charge to look after the Comfort and welfare of the Emigrant and to see that the Local Passengers are not allowed to get in the Through Coach and annoy them. No other route offers such inducements.
It would tax your time and patience too much to attempt to describe the rich and beautiful homes and fertile lands of Arkansas and Texas, Therefore I would advise you to guard see for yourself. Examine the country. Mingle with the people. Learn the advantages and disadvantages. Examine the school facilities. Buy or rent a farm, or take up Government Land and go to work.
People emigrating from the Southeast cannot endure the extreme cold of Kansas, Nebraska and the Northwestern winter. Just think of it—nine long months of